Alta Prov Library Dec 6
Alta Legislative Bldg

The Vulcan Advocate

ALBERTA PROVINCIAL LIBRARY
NOV 2 - 1962
EDMONTON

COMPLETE COVERAGE OF THE COUNTY OF VULCAN

Authorized as Second Class Mail by the Post Office Department, Ottawa, and for payment of postage in cash.

50th Year, No. 14 | THE VULCAN ADVOCATE, WEDNESDAY, OCTOBER 31, 1962 | Subscription $3.00 a year

Southern Alberta Hi-C Conference Held At Vulcan

A Hi-C Key-persons conference was held last weekend at the Vulcan United Church. Delegates were present from Calgary, Cardston, Medicine Hat, Lethbridge, Taber, Spring Coulee, Duchess, Nanton, High River, Strathmore, Magrath, Claresholm, Fort Masleod, Cayley, Picture Butte, Blackie, Champion, Bowness and Vulcan.

The conference was directed by Bill Fraser of Knox United Church, Calgary, and other leaders were Rev. Morse Johnson, High River; Rev. R. Stobie, Cardston; Rev. John O'Neill, Southminster U.C., Lethbridge; Rev. Jim Elliott, Magrath; Rev. Don Mayne, Wesley U. C. Calgary; David Kinneborough, Southminster, Calgary; Lawrence King, St. Matthews, Calgary; B. L. Monro, Knox United, Calgary.

The conference opened at 8:00 o'clock Friday evening with registration and billetting of the delegates. A welcome to Vulcan was extended by Rev. Donald Sharpe. A number of get-acquainted games were played and at 9:15 Bill Fraser in the opening address explained the meaning and purpose of Hi-C.

The closing devotion was led by Rev. M. Johnson of High River.

The conference opened at 9:00 o'clock Saturday morning with worship by Rev. Morse Johnson. This was followed by a lively singsong and then six groups were formed. Each group had a topic to discuss such as Stewardship, Role Playing, Visual Education, Vocations and Worship. Lunch was served by Group 2 of the United Church Women.

The afternoon session opened at 1:30 and the banquet was at 6:15 with B. L. Monro as chairman. Dave Kinneborough of Calgary said grace and Sandy MacCallum of Lethbridge was the special speaker. Group 3 of the United Church Women prepared and served the delicious meal and were thanked by Keith Hunter of Spring Coulee.

At 8:00 p.m. a dance and social were held in the Vulcan Lodge Hall. On Sunday morning the delegates attended worship service in a group. Two members, Miss Pat Mitcheltree of St. Matthews, Calgary, and Keith Hunter of Spring Coulee assisted in the service.

Lunch was served at the Canadian Legion Hall by Group 1 of the United Church Women and the conference closed with a meeting at the church.

The three Champion baseball teams which won everything on the ball circuit this summer are pictured above as they appeared at the banquet and awards night last Wednesday. The senior Red Sox are in the back row and are, from left to right: Mervyn Smith, Kieth Groves, Sev Pasolli, Bob Fath, Roger Jensen, Shorty Bouzyan, Clarence Rhodes, David Heglund, Terry Rhodes, Dale Groves, Allan Buchan. Missing is Gordie Rhodes.

Awards Crests Presented

Champion League Winning Baseball Teams Honored

Perhaps the greatest sports year in the life of the town of Champion was celebrated Wednesday night, Oct. 24, when three Champion baseball teams, each a league winner in 1962, were honored by a supper and awards night.

Baseballers from 14 to the 40's were on hand in uniform to officially close out the successful year which saw the Champion Athletics of the Little League, the Babe Ruth League team and the senior Red Sox, all win championships.

The supper was a pot luck affair held downstairs in the Community Hall where all the ladies connected with the teams brought a contribution, plunked it on the self-serve table and watched it disappear as about 150 players, parents, wives, girl friends, brothers and sisters joined in the feast.

If attendance at ball games compared with the numbers crowding the supper table it can be presumed the year was also a financial success for Champion.

Following the banquet Martin Matlock offered congratulations to such men as Shorty Bouyzan, who has been a part of or coached Champion baseball clubs since his arrival over 30 years ago, and the more youthful Merlyn (Dusty) Rhodes, who this year coached both junior clubs, worked at Vulcan where he was playing coach of the senior Elks there, and kept a family intact back home in Champion.

Glen Gorbous of Vulcan, whose professional baseball career during the '50's took him to the top clubs in the U.S., was then called upon to present to each of the juniors a baseball crest.

It was a short, informal evening, much enjoyed by adults and long to be remembered by about 26 youngsters who give promise of keeping Champion in the "hard to beat" category for years to come.

Bill Lucas Heads New Officers Of 4-H Council

The Vulcan County 4-H Council met in the County Office on Wednesday, Oct. 24. Officers for the coming year were elected as follows:

President, Bill Lucas; vice-president, Leigh Williams; secretary-treasurer, Clarence Roth.

Committee chairmen elected were: Education and Press, Barry Campbell; Finance and Award, Buck Cockwill; Achievement Day (Beef Clubs), Orlo Doane; Picnic and Entertainment, Gordon Lucas and Howard Tharle, with one member from Berrywater.

A tentative date for the 4-H picnic was set: Saturday, June 1, at Lake McGregor Park.

Faulty spark plugs can waste as much as one gallon of gasoline in every 10, according to General Motors service engineers.

At Vulcan Civil Defence headquarters Director Wm. Shields and Communications Officer Doug Wilson are shown with some of the equipment. In front of Mr. Shields is a transmitter-receiver set installed by the Alberta Government Telephones for use in case their own lines are out, while Doug Wilson is handling the unit's fixed station which gives contact with points in the County.

Champion District Pioneer Farmer F.W. Fleming Dies

An oldtimer of the Cleverville and Champion districts, Frederick William Fleming passed away in the Vulcan hospital on Wednesday, Oct. 24, at the age of 81.

Mr. Fleming, born in Yorkshire, England, came to Montreal in 1902 and then to Lethbridge in 1903. He homesteaded in the Cleverville district and had lived on that homestead ever since. He served as chairman trustee on the Champion Consolidated School Board for 28 years.

Besides his wife, Edna, he is survived by six daughters, Mrs. Otto (Sarah) Holmgreen, Abbotsford, B.C.; Mrs. Guy (Edith) Dow, Champion; Mrs. Harold (Marion) Bragg, Del Bonita, Alberta; Mrs. Herbert (Bertha) Plourd, Carmangay; Mrs. Edgar (Edna) Davis, Barons; Mrs. Hap (Irene) Durrell, Carmangay; one son, Frederick John, Champion; 17 grandchildren and three great-grandchildren.

Funeral rites were held at the Champion United Church on Saturday, Oct. 27, with Rev. Peter Dawson and Rev. William Morrison officiating. Pall bearers were K. H. Bloxham, Jack and Bob Long, George Smith, Allan McLean and Gerald Groves.

Interment was in Archmount Memorial Gardens, Lethbridge. The Vulcan Funeral Home was in charge of arrangements.

Artificial Ice Committee Still Has Hopes

The Quarter Horse which was put up for raffle this spring by the Vulcan Artificial Ice Committee, was drawn for Friday night, Oct. 19 and the winner is George Bateman of Vulcan.

Mr. Bateman's name was drawn at the Hard Times dance of the Vulcan Rebekahs held at the Vulcan Lodge Hall.

The colt will be two years old next summer and has four crosses of quarter horse as its breeding, and is out of stock raised in the Stavely area.

The generosity of Morley Scobie in donating the quarter horse has assisted in the committee realizing a profit of about $650 from this venture and the money will be added to the Artificial Ice fund. Also, the committee noted the help given by Harry Stoddard on this project. Harry works with the junior baseball in spring and hockey in winter and was a busy hand in the ticket selling.

All but two members of the Artificial Ice committee met Tuesday, Oct. 23, to review the past months of progress and discuss the future of artificial ice hopes. In attendance were Bill Richardson, Pat Roe, Leonard Voisey, Doug Wilson, Harold Fox, Harry Stoddard, Morley Scobie and Gordon Brown. Absent and out of town were Howie Klippert and Boyd McKay.

The group felt their job, as an investigating committee, is done and now the results of their work will be put on paper in the form of a general review and sent to all service clubs and other organizations in the hope that artificial ice may become a project of one of them. It is too late for any completed project this year but it is felt it could become a 1963 50th Anniversary goal, for its use, as envisioned by the committee, could be year-round.

It was noted at the meeting that Okotoks, High River, Nanton and Claresholm on the other highway line, have all got artificial ice and at High River skating is in its second week with the hockey schedule set to start the middle of November.

Temperature readings in the Vulcan district Sunday, Oct. 28, reached the 70 degree above mark.

Don Green President

County Teachers Assoc. Elects New Officers

The latest meeting of the Vulcan local of the Alberta Teachers Association was held on Oct. 24 at 8:00 p.m. in the Vulcan Elementary School. On the agenda for the evening were the election of officers for the 1962-63 term and a talk and discussion on group coverage by a representative from Medical Services Inc.

The new slate of officers for this term is as follows: Don Green, president; V. H. Wellman, vice-president; Miss Marion McKay, secretary-treasurer; Mrs. J. Jamison, Del Olsen, V. H. Welman, R. Toutant, Frank Burchak and Fred Cartwright, councillors, with Mrs. M. Johnson as alternate; S. Fluter, convention representative; Earl Brinton, press representative.

This was not the first gathering of this group of County teachers this term. On Oct. 12, many members of the local association and their guests were in attendance at the annual banquet and dance at the Lomond school. Of primary importance at this affair was the introduction ceremony in which new members of the county staff of teachers were made welcome to the local association. Following the banquet volunteer entertainment by some members of the local proved most enjoyable.

174 Guests Present

The Past Recalled At Senior Citizens' Night

The writer of the words "We live again the old days, with old friends," aptly described the spirit of the annual Senior Citizens Night at Vulcan, said guest speaker Hon. Rev. Peter Dawson, MLA for Little Bow, as he addressed senior citizens and other guests to the number of 174 at the 10th annual gathering sponsored by the Vulcan Lionettes last Wednesday evening, Oct. 24 ,in the Vulcan Lodge Hall.

Speaker of the House in the Alberta Legislature since 1935 and a resident of this part of Southern Alberta before and since that date, Mr. Dawson said that this type of gathering brought back many memories. The early pioneers of this area had endured many hardships and disappointments but had believed in the future and through the years had developed their farms and communities to a high standard. Living in the most enlightening century man has ever known, they could look back to those early years with pride and satisfaction.

Old age is mostly a state of mind, said the speaker, and the greatest difficulty of old age is loneliness. We all crave companionship, but the years take their toll of our partners and friends and loneliness becomes the greatest unhappiness. The best thing to assure a happy life in the later years is a contented mind — and idleness does not give contentment. Congenial work, the opportunity to keep busy with hands or head, an interesting hobby or just "something to do" — any one of these makes a happy life easier to attain, said Mr. Dawson.

Lionette President Ruth Christensen extended a welcome to the Senior Citizens and expressed the pleasure of the Lionettes in sponsoring this annual event for the tenth time. The speakers and others at the head table were introduced by Mrs. Christensen.

A toast to the senior citizens was proposed by Lions Club President George Richardson. Gatherings such as this, he said, were reminders that those who had "broke the sod" in this country had made our present-day standard of living possible. The reply to the toast was given by Mrs. Mae Todd, who said that the packed hall every year was evidence of how much this annual "night" was looked forward to and enjoyed by the senior citizens, many coming from Calgary, Lethbridge and other points for this annual renewal of friendships. Age cannot be wholly judged by birthdates, said Mrs. Todd, for there are many prominent figures in the world today who are still doing important and worthwhile jobs at the age of 80 or more. We are now living in the space age, she said, and although this may entail learning what may seem to be an entirely new language, senior citizens are taking all the new developments right in their stride. Mrs. Todd extended the thanks of all present to the Lionettes for making the annual Senior Citizens Night possible.

Greeting from the Town of Vulcan were brought by Deputy-Mayor Douglas Smith. We are proud of Vulcan, he said, and it was you senior citizens who laid the foundation and made it possible to have such a fine town. Vulcan's future looks bright, said Mr. Smith, with an industry coming to the airport, gas development likely next year, a solution to the town's long-standing water problems in sight and a program of town development that includes more sidewalk construction and the hard-surfacing of more streets.

Entertainment

A large part of the entertainment was provided by the senior citizen guests as they participated in a varied selection of acts with Lionette Bernice Buehler as mistress-of-ceremonies.

A sing-song led by Charles Ottewell and a jig by Luke Ohlheiser of Medicine Hat preceded an exhibition of oldtime waltzing by Mr. and Mrs. Ben Dann and Orval Dowling and Hannah Matlock, with Ruth and George Richardson showing how the modern "Twist" is done.

Numbers were sung by a ladies' quartette comprised of Mrs. O. A. Craig, Mrs. Peacock, Mrs. H. Smith and Mrs. P. Dawson and by a men's quartet of A. V. Symes, Peter Dawson, C. Ottewell and Skeez Christensen. A piano selection was played by Mrs. Tabor and a recitation given by Nettie Ware.

Participating in two versions of a skit were Mr. and Mrs. E. G. McPherson, Mr. and Mrs. C. L. Kuykendall, Mr. and Mrs. M. L. Clarkson, Mr. and Mrs. Guy Voisey, Mrs. Edward Armey, Chauncey Layman and Mr. and Mrs. W. Campbell.

Mr. and Mrs. Fred Gottenberg were the participants in a short quiz.

Kirkcaldy W.I. Hears Reports From Committees

The Kirkcaldy Women's Institute met at the home of Mrs. Emil Damaskie on Oct. 25 with 11 members and three visitors present. Mrs. Glen Bateman presided, with Mrs. Bob Cutler as secretary and Mrs. Morley Scobie as treasurer. Roll call was answered by "How our W.I. meetings could be improved."

A letter of appreciation will be sent to Mrs. Henry for her work and interest in the recent Vulcan library bylaw.

A motion to change the meeting date from the fourth Thursday to the fourth Monday of the month on a three-month trial basis was passed. A sewing course to be held early in 1963 was discussed and tabled until the next meeting. A wreath for Remembrance Day was ordered from the Legion Ladies Auxiliary.

Reports from the Lloyd Jones and Jensen-Finnegan sales were given. Reports from library, rest room and sick committees were accepted.

Mrs. Carl Alexander of Cayley, Director of District 4, gave a brief report on the ACWW convention recently held in Australia. She also reported on the Women's Conference sponsored by the CBC in Toronto in September. The theme of the conference was "The Real World of Women," dealing with women's role in present day society. All provinces except P.E.I. were represented.

Mrs. Bert Maisey presented Mrs. Alexander with a cup and saucer in appreciation of her visit.

Mrs. Harry Peters conducted a contest which was won by Mrs. Harry Roebuck. The tea draw was won by Mrs. Glen Greene. Articles to be sent to the Green Acres Sen-Citizens Home in Lethbridge were collected to be delivered by Mrs. Henry Todd. Lunch was served by the hostess.

The next meeting will be held at the home of Mrs. Calvin Hollister on Nov. 26.

Graduate Nurse Receives Awards

Daughter of Mr. and Mrs. A. H. Collier of Vulcan, Miss Diane Collier was one of the 27 graduates of the 1962 class of the Galt School of Nursing, Lethbridge Municipal Hospital. Diane was the recipient of two awards: The Haig Clinic award of a medal and $50 and the Sir Alexander T. Galt award of $50, both for General Proficiency in Medicine. The graduation ceremonies were held in Southminster United Church, Lethbridge on Oct. 17.

Diane is presently visiting with her parents in Vulcan and on Nov. 5, will become a member of the nursing staff of the University Hospital, Edmonton.

County CD Communications Network Well Equipped And Ready

A Civil Defence communications demonstration which under actual application could be vital to the well being and survival of residents in the County, was held Monday night, emanating from Vulcan CD Headquarters and involving radio operators at villages throughout the County.

The radio communications network was officially opened by the Rev. Peter Dawson and witnessing the relays at the local headquarters were Robert Irwin, County Councillor; Art Cutforth, Chairman of Control Committee; Wm. Shields, Vulcan County Civil Defence Director.

Communications Officer Doug Wilson of the Vulcan County Civil Defence Unit, set up the demonstration at which representatives of Vulcan Town Council and the councils of Champion, Carmangay, Arrowwood, Lomond and Milo were shown how the business of local government could be carried on in times of emergency by radio between towns, rather than by members travelling to a central point.

In the above mentioned villages fixed Motorola FM two-way radio units have been installed on a set frequency with control station at Vulcan. At each point qualified operators are ready to keep communications open from their area.

The fact that regular telephone long distance calls from Vulcan are routed through Calgary and the great possibility that in an emergency, Calgary's end would be lost, has led the local CD Unit to set up their own communications system which would work independent of the regular phone service.

Under the communications pattern demonstrated Monday night, conversation may be carried on between any points mentioned and listened to by all with control of the system coming from the Vulcan base.

At Carmangay those men associated with CD either as councillors or sub-directors, are: Sid Thompson, F. Hubka. Carmangay operators are Walter Middleton, Herbert Blimkie and Leonard Fraser.

Champion CD men are George Hummel, DeCon Pitcher, Jim Allen, Ron McGrall, while Mel McLean, Dorn Ruggles, Robert Ruggles and George Ellis are operators.

Milo CD men are R. Bertrand, E. Beecham, M. Willard, Jack Dietz and J. H. Northcott. Operators are Norman Marshall, Walter Leadbeater.

At Arrowwood CD men are V. D. Culp, R. Beagle, G. Oakes, Doug Phillips, Duane Binning, while operators are Jack Murdock, Gordon King and Gordon Ingraham.

Lomond CD representatives are B. M. Stokes, L. Chase, O. Hart and F. McAlister. Operators are Hirst Goldthorpe and Harris Caufield.

Two mobile units are set up for use with one at Mossleigh where Al Stephens is operator, another at Majorville where the operator is Lee Francis and a third unit remains at Vulcan to be held in reserve. This set can be used in the local police car.

Vulcan operators are Frank Burchak, Ken Gatenby, Ed Nelson, Jim Reath, Claire Schneider, Allen Sinclair, Bill Salvage, Percy Clark, William Thomas, Les Johnston and Frank Bates.

In its ten years of progress in Vulcan County, Civil Defence has grown to a point where there is a file of about 400 names of volunteers who have taken courses qualifying them for some form of CD work. The last major installation, already approved and to be included in next year's budget, is an emergency power plant, which, coupled with the emergency communications network, will give the County complete independence of regular power and phone service, should the need arise.

In describing the Vulcan County Civil Defence experiment Monday

(Continued on Back Page)

SHOW STOPPING SPECIALS

IGA Apple Juice 48 oz.— **3 TINS .89**

BUTTER IGA Royal Gold, limit 2 per customer ..... **2 lbs. 1.00**

Frozen Fruit York 15-oz. tins, Raspberries, Strawberries ..... **3 FOR 1.00**

Frozen Pies York, 24 oz., Apple ..... **2 FOR 1.00**

Orange Juice York frozen, 6-oz. tins ..... **5 FOR 1.00**

Ass't Peas York fancy 2-lb. polly bag, frozen ..... **2 FOR 1.00**

Whole Kernel Corn York 2-lb. polly bag ..... **2 FOR .89**

Juice Pineapple, IGA, 48 oz. ..... **2 TINS .69**

Tissue Toilet, Scott white or colored, tote bag ..... **8 FOR 1.00**

Scotties White or colored, 400's **4 FOR 1.00**

Beef Stew IGA, 15 oz. ..... **3 FOR .89**

MUSHROOMS Money 10-oz. standard whole .. **3 FOR 1.00**

STEAKS Sirloin, T-Bone, Rib and Round

Table-Rite Red Brand, properly aged for finest flavor and tender eating, lb. ..... **.89**

Table-Rite Red Brand Beef— Government Graded "Choice". The finest in the land.

Blade Roast Table-Rite Red Brand, blade bone removed, lb. ..... **.65**

CHUCK STEAKS Table-Rite Red Brand. A family favorite, lb. ..... **.65**

RUMP ROAST OR ROUND STEAK ROAST A treat to eat and easy to carve, lb. ..... **.89**

SAUSAGE Burn's Skinless, 1-lb. pkg. ..... **.43**

MINUTE STEAKS For quick easy meals, lb. ..... **.95**

GROUND BEEF Fresh and flavorful ..... **2¼ lbs. 1.00**

Luncheon Meats Table-Rite Macaroni & Cheese, Dutch Loaf, Pickle & Pimento, Head Cheese, Bologna. 5 varieties, mix or match, 6-oz. vac. pak ..... **3 for .79**

FILL YOUR HOME FREEZER NOW Cut To Your Choice. "No extra charge for cutting and wrapping."

Table-Rite Red Brand Beef Fully matured, prime quality beef specially selected for your eating pleasure.

Sides– .57 Fronts– .49 lb. Hinds– .69 lb.

Orders accepted for Baby Beef Sides at 49c lb., Cutting and wrapping included.

KETCHUP E. D. Smith, 20-oz. tins ..... **2 for .59**

COCONUT Martin's Sweet, 14 oz. ..... **.39**

POPPING CORN 3-Minute Brand, 2-lb. polly ..... **.29**

PICKLES Bick's Sweet Mixed, 32 oz. ..... **.59**

DELTA RICE Long Grain 4 lbs. ..... **.89**

CAKE MIX Robin Hood Easy Mix, 5 varieties .. **6 for .95**

BICK'S DILLS Polski Orgorki, 32 oz. .. **.49**

VELVEETA CHEESE Kraft, 1 lb. **.65**

Deliveries 10:30 a.m. - 3:30 p.m.
Phone Orders Accepted, Ph. 302

Prices Effective—
Thursday, Friday and Saturday

We Reserve the Right to Limit Quantities

TABLE-FRESH PRODUCE

Potatoes Alberta 50-lb. bags, each . . . **.99**

Onions Cooking, 3-lb. cello bags, each ... **.29**

Carrots B.C. Hi Test, 2-lb. cello bags, each ..... **.25**

Apples Fancy Red Delicious B.C., per 4-lb. bag ..... **.59**

Grapefruit Florida Ruby Red ..... **2 lbs. .25**

KITCHEN NEEDS

FAMILY NAPKINS Scott, white or colored, 60's ..... **2 for .37**

WAX REFILLS Cutrite 100-ft. rolls ..... **4 for 1.00**

JOHNSON'S WAX Hard Gloss, quarts **1.19**

PASTE WAX Johnson's, 1's ..... **.69**

TIDE Giant size, free world map ..... **.89**

IVORY LIQUID King size, 16c OFF **1.15**

CATELLI Macaroni & Spaghetti Dinners 4 FOR .59

The trend today is to IGA

BRANT

Mrs. Gallagher, Eddie and Anne-Marie visited relatives at Sundre over the weekend.

Sunday guests at the home of Mr. and Mrs. Ben Ball were Mr. and Mrs. Sydney Robinson and family and Oliver Robinson from Cranbrook.

A bingo sponsored by the Brant CWL, was held on Oct. 19, at the Brant Community Hall. Door prizes were won by Mr. Waldershine of Blackie and Mrs. Southgate's sister from Calgary.

Mrs. W. R. Turley spent three days in the Vulcan Municipal Hospital and friends of hers will be happy to know that she is well and at home again.

Harold Hansen was in the Vulcan Municipal Hospital for four days undergoing X-rays. On Friday, Oct. 26, he returned home again.

On Oct. 19, Mr. and Mrs. Fred Westergreen motored to Whitla where they helped their daughter and son-in-law move to Briscarth, Man., where he will work as a carpenter.

Mrs. Helen Burley is a patient in the High River Hospital.

The Home and School Association will meet at 8:00 p.m., Nov. 7, in the school. Guest speaker will be Mrs. G. Garbutt of Calgary, 1st vice-president of the Alberta Federation of Home and School Associations.

BRIDAL SHOWER

Miss Lois Stevensen was honored at a bridal shower in Brant United Church Hall on the evening of Oct. 24. The hall was prettily decorated in a theme of red and white, with a heart motif.

The bride-to-be received a variety of attractive gifts which were presented to her in a decorated "treasure chest." Lois graciously thanked all those present and invited them to visit her in Arrowwood where she will make her new home.

An amusing game provided the program and lunch was served to complete a pleasant evening.

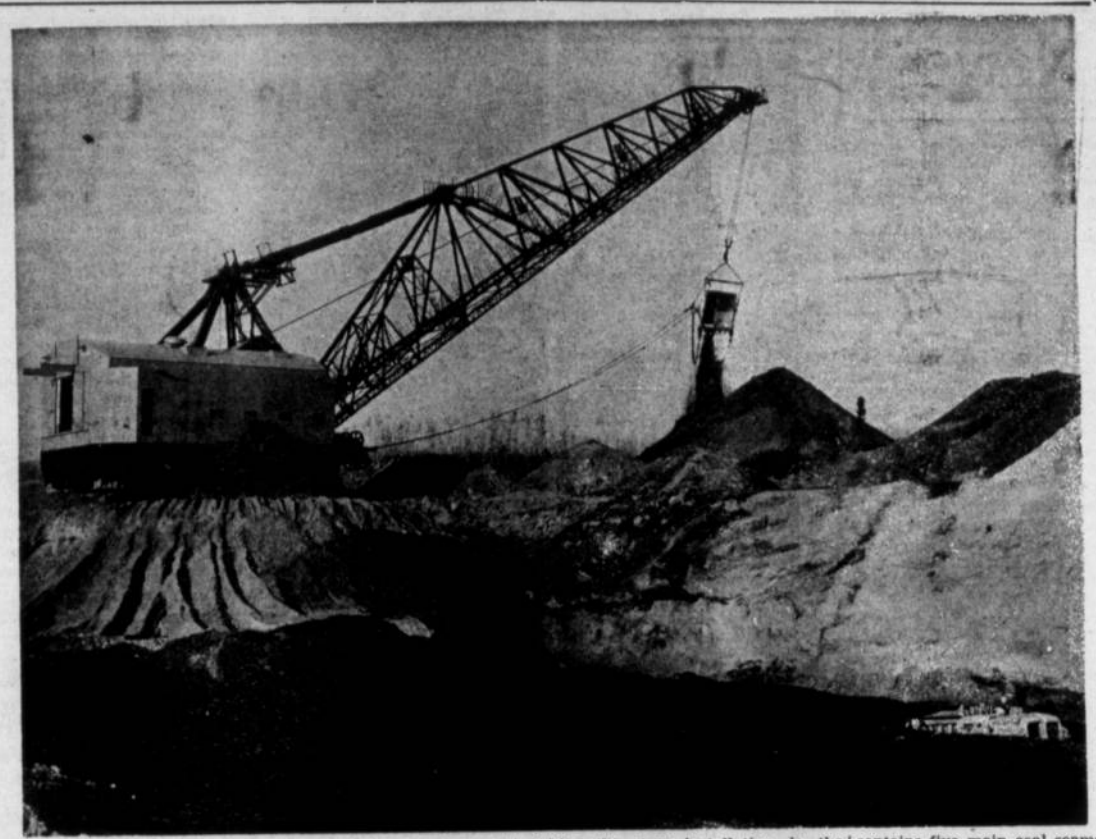

Stripping overburden at an average rate of 11,000 tons a day, this dragline operation is the beginning stage in the flow of coal to the Calgary Power Ltd. steam plant located a mile away. The company has completed its third unit addition to the plant — a 200,000 horse power turbo generator which more than doubles the capacity of the plant. Operated at high load factor, the number three steam unit will produce 1¼ billion kilowatt hours per year to meet the Company's growing energy requirements. The steam generator for the new installation is the highest natural circulation unit in Canada. It will produce 1,015,000 pounds of steam per hour. The coal burning extension to the plant is expected to consume 780,000 tons of coal per year. The strip mine in which the dragline is operating contains five main coal seams of a total thickness of approximately 20 feet and proven reserves sufficient for the lifetime of a plant of 610,000 horse power capacity.

VULCAN WEST

Mr. and Mrs. Robert Irwin and boys of Toronto visited at the home of Mr. and Mrs. Dale Campbell on Wednesday.

Mr. and Mrs. Fred Sokal and family of Calgary were Sunday visitors at the Dave Dmytar home.

Mrs. Darlene Williams and Cindy of Arrowwood spent a few days last week at the home of her sister, Mrs. Nellie Hutton.

Mr. and Mrs. Clarence Brown and David were Calgary visitors on Friday.

Mr. and Mrs. Dean Campbell of Edmonton visited at the home of Mr. and Mrs. Dale Campbell on Friday and Saturday.

Mr. and Mrs. Geo. Dingwall and Gwen and Misses Elizabeth and Rea Dingwall were Calgary visitors on Tuesday of last week.

Mr. and Mrs. Harold Bride and Sherry Hall and Misses Dorothy and Elsie Thompson and Mr. Thompson visited at the Ronnie Jordan home in Lethbridge on Sunday.

Geo. Sandberg, Sr., is visiting with his uncle and aunt, Mr. and Mrs. O. Berg in Nanton for a few days this week.

Mrs. Dave McDonald of Turner Valley attended the Senior Citizen's night last week and stayed to visit with her brother and sister-in-law, Mr. and Mrs. Harry Smith, returning home on Sunday.

Mrs. Merle Smith motored to Calgary on Friday to meet her father, Carl Pickard of New Brunswick, who came in by plane. He visited with the Smiths until Monday when Pat drove him to Calgary where he left by plane on Tuesday.

It might not be your fault — just your funeral. Drive safely.

GARDEN TRACTOR, complete with cultivator, mower and plow 59.95
NEW POST DRIVER 279.50
27-FT. MAYRATH LOADER with motor 99.50

LITTLE BOW FARM SUPPLIES

3½ miles East and ½ mile South of Vulcan

Richardson & Gould Ltd.

regret to announce to their many good friends and customers that VON OSTERGAARD has resigned his position as Shop Foreman in our service department. He has taken over a new Texaco service station at Strathmore, Alberta, in which venture we sincerely wish him well.

The position on our staff is being filled by a man of all-round mechanical experience who is well qualified. We invited you to stop by and discuss your mechanical problems with our new Service Manager—
GEORGE CHRISTOFFERSON.

NOW is the time to have that Curling Sweater Dry Cleaned– 75c

Vulcan Coin Cleaners & Laundry
In the former Red & White Building

District News

LOMOND

Mr. and Mrs. Ernie Donaghy returned home Sunday after a long holiday visiting relatives and friends in Ontario and U.S.A. points.

A number of Lomond residents took advantage of the good weather on Sunday and motored to Vulcan to enjoy a few rounds of golf.

The foam rubber cushion raffled by the St. John's Anglican Guild of Lomond was donated by Mrs. Mabel McIntyre of Berrywater, formerly of Lomond.

Ronnie Fraser is working in Saskatchewan at the present time with a seismograph company.

Best wishes for a speedy recovery are extended to Darrell Hanson, a patient in the Vulcan Hospital.

Leonard Huff and Bob Skeith were in Calgary on Saturday where they took in the football game.

Best wishes for a speedy recovery are extended to Mrs. Vi Gray who is a patient in the hospital at Coleman.

Mr. and Mrs. Pete Ruppert were visitors in Lethbridge on Wednesday of last week.

Mr. and Mrs. Reg Frost were visitors in Calgary on Wednesday of last week.

Mrs. Molly Berger and her mother, Mrs. Buehler motored to Olds on Thursday where Mrs. Buehler will remain at her home after spending several weeks in Lomond visiting her daughter.

Hirst Goldthorpe, Len Chase and Alec Fraser were business visitors in Lethbridge on Thursday.

Cpl. Ted Schlaht of the RCAF and wife Betty of Cold Lake were visitors last week at the home of the former's parents, Mr. and Mrs. Sam Schlaht and family.

Mrs. S. Henderson and son Bill, accompanied by Mrs. Anne Ruppert and Mrs. Joan Hart were visitors in Lethbridge on Thursday of last week.

Mr. and Mrs. Les Castles and family of Lethbridge were Sunday visitors at the home of Mrs. Marie Zambaldi. On their return home they were accompanied by Mrs. Zambaldi.

Terry Chase was a weekend visitor at the Ralph Richardson home at Berrywater, returning home on Sunday with his parents, Mr. and Mrs. L. Chase who were also Sunday visitors at the Richardson home.

Nine Lomond couples enjoyed the Lions 7th Annual Charter Night at Arrowwood on Saturday night. Those attending were Lion President Floyd Howg and wife Rose, Lion Smokey Jones and wife Leona, Lion Len Chase and wife Jean, Lion Cliff Schlaht and wife Laverne, Lion Doug Walker and wife Pauline, Lion Hirst Goldthorpe and wife Ivy, Lion Jack West and wife Charlotte, Lion Earl Helland and wife Lil and Lion Melvin Magnuson and wife Edna.

FLY-UP AND WALK-UP CEREMONY

A Brownie Fly-Up and Walk-Up ceremony was held Oct. 9, in the Lomond Girl Guide-Boy Scout Hall.

Brownies receiving their wings and flying-up to Guides were Marion Clifford, Fay Gerhan and Anne Pedersen. Patsy Lindstedt received a "golden ladder" badge and walked up to Guides. The ceremony was conducted by Tawny Owl Miss Leona Booth and Guide Captain Mrs. Margaret Tyler, assisted by Miss Linda Lucas.

Following the ceremony the Girl Guides and Brownies present enjoyed games and a sing-song.

A.T.A. BANQUET

The annual ATA Banquet of Vulcan Local No. 76 was held in Lomond on Oct. 12. The banquet was held in the auditorium of the Lomond school. Catering was done by the Lomond Home and School Association.

The banquet commenced at 6:30 p.m. Following this, Mr. Hawkesworth spoke briefly to the assembly. The induction ceremony was held to welcome into the ATA the beginning teachers as well as teachers new to the province of Alberta. This was carried out by D. Green, president of the Vulcan Local No. 76, ATA, assisted by G. Prusky and Rev. D. Sharpe.

Following the induction ceremony each school was responsible for a short period of entertainment in the form of a pantomine of a record. This proved most enjoyable. A short dance followed to bring the evening to a close.

MISCELLANEOUS SHOWER

A miscellaneous shower was held at the Lomond Community Hall on Tuesday afternoon, Oct. 23, at 2:30 p.m., honoring a recent bride, Mrs. Bruce Koch (nee Sylvia Souveny).

The hall was nicely decorated for the occasion. The gift tables placed at one end of the hall were gay with streamers and bells. Approximately 60 ladies were present for the occasion. Contests were held and proved both amusing and entertaining.

The many lovely gifts were presented to the bride by Mrs. Marion Root, president of the Lomond Community Club with best wishes from all for a long and happy married life, to which Sylvia very fittingly responded. She was assisted in opening the gifts by her mother, Mrs. Arthur Berger; the groom's mother, Mrs. Milton Koch and the sister of the groom, Miss Leona Koch.

Following the opening of the gifts a lovely lunch was served by the ladies of the sponsoring clubs to end a very pleasant afternoon.

In one year, the tool and die department at General Motors of anada in Oshawa uses up to 1,400,000 pounds of castings.

ANNOUNCEMENT

3-WAY SERVICE
is now under
New Management
and will be known as
Vulcan
White Rose Service

Open Daily– 7 a.m. to 11:30 p.m.
AND ALSO ON SUNDAYS AND HOLIDAYS FOR YOUR CONVENIENCE

In order to give a high standard of service we would appreciate your regular patronage.
C. M. ALLEN — EARL GALLOWAY

Watch for the re-opening of the Coffee Shop soon

QUALITY

QUALITY IS THE HALLMARK OF
Good Printing
AND WE ARE EQUIPPED TO GIVE COMPLETE SATISFACTION IN BOTH QUALITY AND PRICE

Good craftsmanship combined with modern, automatic equipment ensures first-class printing on all your requirements.

THE Vulcan Advocate
JOB PRINTING DEPARTMENT

TELEPHONE POLES

- Full length Penta Pressure Treated to government specifications.
- Immediate delivery in all sizes or order may be picked up at plant.
- Power loading equipment and weigh scale available.
- For prices and information contact—

Peerless Wood Preservers Ltd.

CAYLEY, ALBERTA PHONE 652-7112, HIGH RIVER
Plant located on No. 2 four-lane highway 8 miles south of junction with No. 23 or 4 miles north of Connemara.

A. E. Howerton
CHAMPION
SHELL GAS & OIL
Expert Mechanical Service
on all types of cars, trucks and tractors
—Phones—
Bus. 18 Res. 104

Commercial Printing
The Advocate
Phone 36, Vulcan

District News

EASTWAY

Mr. and Mrs. Frank Wyatt and Merle visited at the Pat Laughlin home at Carseland on Sunday.

Mabel Gooch, Ruby Wyatt, Helen McKenzie spent the weekend in Calgary with Alma Mae McKenzie.

Mr. and Mrs. Victor Rushfeld were Calgary visitors over the weekend.

Mary Stein attended a party at the home of Barbara Pettle Friday evening and one at Lynell Fulton's Saturday afternoon.

Mrs. Smith of Calgary spent a few days at the Allan Sinclair home last week and attended Senior Citizen's Night in Vulcan Wednesday evening.

Mr. and Mrs. Allan Sinclair were Lethbridge visitors last week.

Mr. and Mrs. Wm. Marshall left Friday for a short visit to Portland, Ore.

Mr. and Mrs. Jack Holoboff and Ronnie of Calgary spent the weekend at the W. McMillan home.

Mr. and Mrs. W. McMillan and Mrs. Johnston attended Senior Citizen's Night Wednesday.

Mrs. Helen Fulton accompanied Mr. and Mrs. Alvie Fulton to Calgary on Saturday.

Mrs. Johnson, Seivert, Harold and Bill Holton went to Burdett on Sunday. Olga who has been visiting with her daughter returned home with them.

Joe Suitor of Edmonton visited at his uncle's — Joe Suitor on Sunday. His father, Sam Suitor accompanied him to Gem where they visited with his sister Mrs. Elaine Price and family.

Other visitors at the Joe Suitor home were Mr. and Mrs. Harold McDonald of Mirror, Mr. and Mrs. W. Suitor of Blackie, Mrs. Jennie Suitor and Mrs. Ethel Shilling of Calgary.

Ivo Love, Allan, Fae, Linda and Ralph visited with Mrs. Love in Calgary on Saturday. The last reports are that Gladys is better but still remains in the General Hospital. Ivo is spending a few days in Calgary to be with his wife while she is confined there.

Sunday visitors at the home of Allan Fath were Mr. and Mrs. Schwartz of Stavely and Mr. and Mrs. Peter Schwartz and family of Calgary.

Mr. and Mrs. Andy Knive and Roy were Calgary Sunday visitors at the home of Mr. and Mrs. D. Sullivan.

Friends of Mrs. Helen Tharle are pleased to hear she is home from the hospital.

Those from the neighborhood who took part in the High River Square Dance Jamboree were Mr. and Mrs. Harry Washburn and Mr. and Mrs. Orlo Doane and Penny.

Gordon and Dennis Tangen spent the weekend at their home here.

Mr. and Mrs. Don DeMare are spending some time at the Ivo Love home while Ivo is in Calgary.

Mr. and Mrs. Bob Hill and Joyce were weekend visitors in Calgary.

Mr. and Mrs. Stanley Jones of Grassy Lake have been visiting with her brother and sister-in-law Mr. and Mrs. Bill Holton. All went to Calgary on Monday to visit their mother Mrs. McNiven.

The Eastway Ladies' are catering in Milo Nov. 7—not as previously announced.

Telstar's First Air Travel Booking

A new dimension has been added to the ease and speed of jet travel. On August 8, 1962, Air France, the world's largest airline, transmitted the first passenger reservation in commercial aviation history over the Telstar satellite. The historic, "live" telephone call originated from the airline's Paris headquarters on the Boulevard Auguste Blanqui. It was placed at 8:15 p.m., Paris time, and confirmed a booking for a French businessman en route from Paris to Mexico City via New York.

Transmission was clear and uninterrupted. The call was received at the Air France reservations center, New York International Airport, at 3:15 p.m., EDT, by Mlle Edda Dreon, a general sales reservations agent.

How Call Was Relayed

The first trans-global reservation was transmitted on the regular continental telephone networks of France and the United States. From the point of origin in Paris, the call was channeled through the facilities of the French Poste Telephone et Telegraphe system. It was then relayed to the satellite ground station in Pleurmeur-Bodou on the Brittany peninsula. From there, the call was re-transmitted to the 34½-inch sphere which has been orbiting the earth every 158 minutes since its initial launching last July.

The telephone signal was bounced back to earth from Telstar and picked up at the Andover, Maine, ground station. It was then relayed by telephone again from Andover to the Air France offices at New York International Airport.

Sharing the momentous event with Mlle Dreon was Rene Costa de Beauregard, Assistant Commercial Services Manager of Air France, who commented: "Air France is proud to be the first airline to link the French and American business communities by Telstar. It is a great and efficient step forward, and certain to make jet age travel even easier than it is today."

The Right Rev. Dr. James R. Mutchmor (left), newly-elected moderator of The United Church of Canada and secretary of its Board of Evangelism and Social Service, is shown receiving a Citation presented by The Upper Room, interdenominational and international daily devotional guide, published in Nashville, Tennessee.

The Citation was made at Niagara Falls, Ontario, Canada, recently at a luncheon held at the Hotel Sheraton-Brock. The Rev. Dr. J. Manning Potts, editor of The Upper Room made the presentation to Dr. Mutchmor for "outstanding leadership in world Christian fellowship."

CHAMPION

On Monday, Oct. 29, the first statutory meeting of the Champion Village Council was held. George Hummel was sworn in as Councillor for the next three ensuing years. Mr. Hummel and W.I. Harris were contestents in the recent election, with Mr. Hummel receiving 90 votes and W.I. Harris 65.

On Wednesday, Oct. 24 Mrs. Russell Hegland entertained at a trousseau tea in honor of her daughter, Diane, whose marriage to Lorne Ecklund takes place on Nov. 3.

Mrs. Ruth Ohlheiser and her daughter, Mrs. James Hopkins visited Mrs. Ohlheiser Sr. at the Father Lacombe home on Sunday, Oct. 21.

Mr. and Mrs. G.F. Groves, who recently purchased the house, formerly occupied by Mr. and Mrs. Bruce Palk, moved into their new home on Saturday of last week.

On Oct. 17, 1962, Hugh Frame of Devon, Alberta, formerly of Champion and Black Diamond, passed away at the age of 72. Surviving are his beloved wife, Clara, a son Alex, two grandsons, all of Devon, also a sister Mrs. Murial Sharman of Victoria, BC. Funeral services were held Friday, Oct. 19, at Howard and McBride Funeral Chapel. Rev. W. Hutton officiated.

Mr. and Mrs. Howard Orcutt and family of Prince George, BC have been visiting with Mr. Orcutt's parents, Mr. and Mrs. Albert Orcutt and other relatives in the district.

Mr. and Mrs. Norman Dodd and son Mason and Mr. Dodd's mother were Sunday visitors at the home of Mr. and Mrs. Gordon Petronech.

George Campbell and Milt Moffatt of Lethbridge were in town Saturday to attend the funeral rites for Fred Fleming, Sr.

Friends will be glad to hear that Mrs. Fred Noyes was not seriously injured in the car accident in which she was recently involved.

Mr. and Mrs. Alvie Bjornson entertained at a family dinner on Sunday. Thirty-three ranchers were present to make a memorable occasion.

Mr. and Mrs. Joseph Plonka of Taber were weekend guests of Mr. and Mrs. H. Cummins at Champion.

Mr. and Mrs. H. Cummins were hosts to 45 teen-agers from Carmangay, Kirkcaldy, Champion and Vulcan in honor of their daughter, Linda's 15th birthday on Saturday evening. After an evening spent in games and dancing, a delicious lunch, featuring beautifully decorated birthday cakes, was served.

Delegates to the Hi-C Key Persons Conference in Vulcan will be Robert Dow and Frank Cummins, accompanied by their councillors, Mr. and Mrs. Harry Cummins.

CWL MEETING

The Oct. meeting of the Champion C.W.L. was held at the home of Mrs. T. Fedaj with 15 members and Father Marien present. In the absence of the president, Mrs. S. Pasolli, Mrs. Robert Fath, vice-president took charge of the meeting.

A report on the success of the Bake and Rummage sale was given. Several boxes of clothing left over from the Rummage sale will be taken to the Catholic Charities Clothing Bank in Lethbridge.

Roll call was answered by turning in one item for the spring sale. The last chapter of "Father Smith" was read and discussed. Mrs. Aninger and Mrs. S. Pasolli supplied lunch.

The November meeting will be held at the home of Mrs. H. Fath.

QUEENSTOWN

A four bushel quota became effective at this point on Monday, Oct. 29.

Approximately 40 ladies gathered at the Queenstown Legion Hall to extend best wishes to Mrs. Jimmy Brown who will be leaving for Beaver Lodge where she will be making her new home the early part of November. The afternoon consisted of contests and stunts which created many a laugh. The Women's Institute presented Mrs. Brown with a gift for which Mrs. Brown graciously replied.

Jimmy Brown returned home last weekend from Beaver Lodge where he had just taken his third load of machinery.

Congratulations to Mr. and Mrs. Lester Robertson on the birth of a granddaughter; born to Mr. and Mrs. Garnet of Carseland on Tuesday, Oct. 23, Judy Lynn.

Mrs. Brown and Mrs. J. Ward and son of Arrowwood attended the tea held in honor of Mrs. J. Brown.

Mrs. Clara Kingsmith of Calgary has been visiting at her daughter's home, Mr. and Mrs. Cam Robertson.

Miss Ann Lahd had a number of little friends in after school on Friday to help her celebrate her birthday.

A number in the district attended the annual masquerade dance in Milo on Friday evening.

Mr. and Mrs. M. Edwards of Nanton were dinner guests of Mr. and Mrs. W. Taggart on Sunday.

CHAMPION COAL CO.
Champion, Alberta
IS NOW IN POSITION TO SUPPLY
QUALITY COAL
to the community and district
MINE WORKS MONDAYS TO FRIDAYS INCL.
Phone 1020, Champion

LIONS
Turkey Shoot
CHAMPION
Wednesday, Nov. 7
12:30 noon to 12:30 at night
SPONSORED BY CHAMPION LIONS CLUB
Proceeds for Community Betterment
Hams — Turkeys — CHOCOLATES
- TRAP SHOOTING (Skeet Shells)
- RIFLE SHOOTING (Target)
- BINGO AND CARDS
- LUNCH (Served in Community Hall)

Everybody Welcome

Pitcher's Propane Service
"The All Purpose Fuel"
GAS-FITTING
Expert service on all your propane appliances
PROMPT PROPANE DELIVERY
—Phone 37—
CHAMPION ALTA.

THESE MOORE PRODUCTS . . .

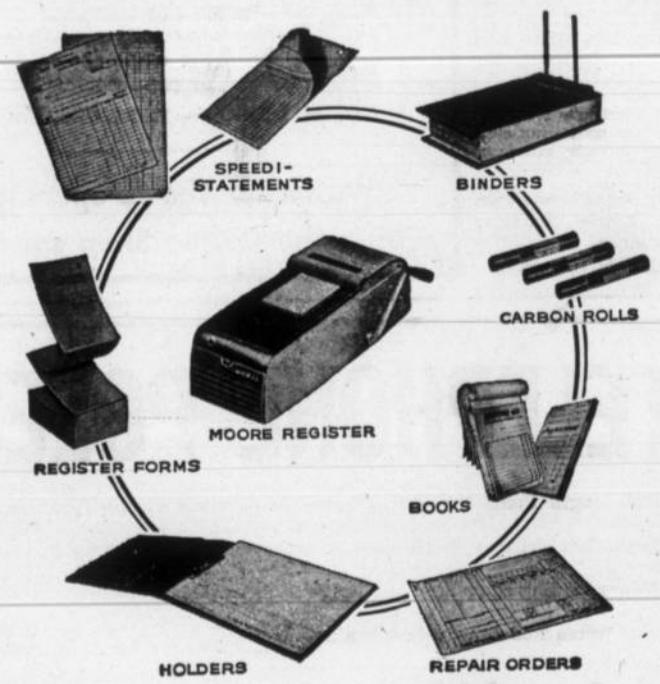

Available At
The Vulcan Advocate

General Trucking
Livestock, Grain, Coal etc.
Day or Night — Any Time
C. R. Middleton
Phone R608, Champion

Rapid, Dependable TV Service
Don't miss those favorite programs. Call us for fast, expert repair service. Guaranteed work on every service call.
Vulcan Electric Co.
Sales & Service
PHONE 127

USED EQUIPMENT—
—ALL MAYRATH LOADERS, in stock, Standard and Centre Drive.
—1 15-Ft. No. 26 M.H. One-way, with seeder box.
—1 12-Ft. No. 26 M.H. One-way, with seeder box, in good shape.
—2 27-Ft. Mayrath Loaders.
CARS & TRUCKS—
—New 1962 Belvedere 4-Door Sedan.
—1957 Dodge Royal 2-Door Hardtop.
—2-Ton Fargo Truck, with grain box, in good shape, a real buy.
GAS LINES— To fit almost any Make or Model of Car or Truck.
HARRIS MOTORS
CHAMPION
Bus. 10 —Phones— Res. 15

Auction Sales

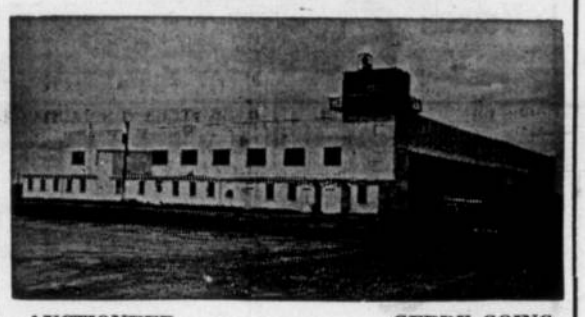

AUCTIONEER GERRY GOING

— LAST WEEK'S MARKET REPORT —

CALF AND FEEDER SALE, TUESDAY, OCT. 23rd—
It was a good sale, lots of cattle and lots of buyers. Top quality yearling steers $24 to $26; Medium quality yearling steers $21 to $23.50; Other yearlings $15 to $20; Good quality yearling heifers $20 to $22.50; Common yearling heifers $17 to $19.50. Export quality steer calves $27 to $30; Medium quality steer calves $24 to $26.50; Export quality heifer calves $23 to $25; Medium quality heifer calves $20 to $22.50. Prices depend on type, weight and condition.

BEEF AND FEEDER SALE, OCT. 26th—
We had no choice beef on offer but the buyers were keen in their bidding— Good butcher steers $25.50 to $27.80; Common to medium butcher steers 22 to $25; Good butcher heifers $22.50 to $24.70; Common to medium $19.50 to $22; Good cows $15 to $17; Common to medium $13 to $15; Canner and cutters $5 to $12 or subject. The feeder and calf market was in line with Tuesday's sale.

PIG AND MILK COW SALE, OCT. 27th—
Not too many pigs and a keen demand— Weaner pigs $8 to $12; Feeder pigs $12.50 to $35; Piggy Sows $50 to $75; Boars $20 to $40. Milk cows $115 to $200; Baby Calves $15 to $40.

FRIDAY, NOVEMBER 2nd, at 1:30 p.m.—
Regular Beef and Feeder Cattle Sale. Bring your feeder cattle to us on Fridays. We have the buyers.
— Open Thursday 'Till 11:00 p.m. —

SATURDAY, NOVEMBER 3rd, at 1:30 p.m.—
Regular Pig, Milk Cow, Horse and Sheep Sale. Bring your fat hogs to us and be assured of the highest market prices.

TUESDAY, NOVEMBER. 6th, at 1:30 p.m.—
Regular Calf and Feeder Sale
Open Monday 'Till 11:00 p.m.

SPECIAL FOR FRIDAY, NOV. 9th—
In conjunction with our regular sale we are featuring Stock Cows. We have interest showing in both contributor and buyer so bring your stock cows to us on this date.
"Good Herd Cows" are far the best sellers.

High River Auction Mart Ltd.
PHONE 652-3022
Offering You Complete Auction Service and Sale Management For All Farm and Specialized Types of Sales
MERV. EDEY— 652-7158 GERRY MOONEY— 652-2677
NORM EDEY— 652-7140

Professional and Business Directory

A. & J. DRILLING CO. LTD.
WATER WELL DRILLING
Apply or see
CLIFF ANDERSON
Phone 154 Vulcan

FOR ALL CLASSES OF
INSURANCE
Life - Fire - Auto - Hail
—SEE—
R. E. CHAPMAN
Phone 39 — Lomond

Montie's Barber Shop
Montie Findlay
—SPORTING GOODS—
Phone 231 Vulcan

NEAL DUMKA
—AGENT—
- Maple Leaf Petroleum Ltd. Products
- UFA Farm Supplies
- CCIL Machinery

Phone 129, Vulcan

Agent For
B-A PRODUCTS
Harold Boutland
Ph. 238r2 Res. 238r3

IMPERIAL OIL PRODUCTS
ESSO
N. Bucholtz
Phone 60 Res. 60

Les Coombes
BARBER
Shears Sharpened
Razors Honed
Centre Street, Vulcan

J. Allen Baker
AUCTIONEERING SERVICES
at your request
PAST PERFORMANCE YOUR GUARANTEE
Phone 9130-11, High River
or write P.O. Box 29
Cayley, Alta.
License No. 207

JOHN SIMPSON
PLUMBING — TINSMITHING
HEATING — GAS FITTING
Business Phone 58, Res. 52
VULCAN - ALBERTA

Frank McNiven
AUCTIONEER
Phone 91/33, Blackie
LICENSED AND BONDED
License No. 224

ROYAL CANADIAN LEGION
VULCAN BRANCH NO. 21
Complete Club Facilities
Visiting Members Cordially Welcome

INSURANCE
Contact
WES FULTON
—at—
WES FULTON INSURANCE AGENCY
Auto — Hail — Fire
Casualty
Educational Savings Plans
—Phones—
Bus. 28 Res. 605

Vulcan Clinic
Physicians & Surgeons
A. D. TOMPKINS
M.D., L.M.C.C.
M. E. KOZIOL
M.B., C.H.B., L.R.C.P., M.R.C.S.
Office Hours
11 a.m. to 12 noon — 2 to 5 p.m.
Phones 44 and 42 Vulcan

Dr. F. R. Schneider
Dentist
BRUCE BLOCK, VULCAN
9 a.m. to 12 noon
1:30 p.m. to 5:00 p.m.
Tuesdays and Saturdays incl.
— Phone —
Office 176 Res. 429

Angelo J. Murphy
BARRISTER & SOLICITOR
NOTARY PUBLIC
Bruce Block
Phone 39 Vulcan

Dr. Everrett Hill
VETERINARIAN
VULCAN ANIMAL CLINIC
Phone 377 — Res. 447
If no answer phone 518

T. G. BROWN
Chartered Accountant
Office Phone 171r2
Centre Street, Vulcan

Stack, Egbert & Stack
BARRISTERS & SOLICITORS
Notaries Public
In Vulcan Every Thursday
at the office of
G. A. Sales & Co.
36 Hollinsworth Bldg., Calgary
Phone AM9-6106

Home Furnishings
Vulcan Furniture
—Phone 53—

ALL-STATE AUTO INSURANCE
You're in good hands with Allstate. Save money with Allstate.
PAT WALKER
Phone 1212, or
Simpson-Sears Order Office

OPTOMETRIST
Dr. F. D. Nataros
Office in Vulcan Hotel
Vulcan
9 a.m. to 5:30 p.m.
daily including Saturdays
FOR APPOINTMENT
PHONE 85, VULCAN

TEXACO PRODUCTS
ALEX GRANT
Texaco Canada Limited
Phone: Bus. 150, Res. 164

DANIELLS' TIRE SERVICE
VULCANIZING
AND RE-TREADING
Firestone Dealer
New and Used Tires
Will take wheat in trade
Phone 62. Vulcan

Champion Bride To Reside At Taber

Before an altar banked with flowers and flanked by lighted candles, Rt. Rev. Msgr. Killan celebrated the nuptial mass when Christina Mary, eldest daughter of Mr. and Mrs. H. Cummins of Champion, became the bride of Joseph Plonka, only son of Mr. and Mrs. J. Plonka of Lethbridge at 11 a.m. Sept. 8. Mrs. J. McCallum, organist of St Basil's Roman Catholic Church played appropriate sacred music. The guest pews were marked by white roses centred on bows of white tulle.

Escorted by her father, who gave her in marriage, the bride was radiantly beautiful in a floor-length gown of white nylon sheer and chantilly lace over tafetta. The fitted lace bodice was trimmed with irridescent sequins and pearls at the scalloped neckline and featured lily-point sleeves. The scalloped lace overskirt was caught at mid-front by two white roses. Back interest was shown in billowing tiers of pleated nylon. Her face was covered by her lace bordered veil of silk illusion which misted from two white roses which formed the head-piece. She carried a white prayer book overlaid by a bouquet of red sweetheart roses with white satin streamers ending in red rose buds.

She was attended by the Misses Diane Hegland, Gerrie Blackford and her sister Linda as bridesmaids. They wore identical dresses of rose-embossed brocade in shades of melon, pink and blue respectively. Their headpieces of white tulle were held in place by a single white rose, to match the bride's.

They chose white accessories and carried cascading bouquets of white daisy mums.

Groomsman was Gordon Suchla. Frank Cummins, brother of the bride, and Mike Diebel, cousin of the groom, ushered the guests.

For her daughter's wedding Mrs. Cummins chose a beige linen sheath dress, pink accessories and a corsage of pink carnations. Mrs. Plonka wore a green flowered silk, white accessories and a corsage of white carnations.

The parents of the bride and groom assisted the bridal party to receive their guests at the reception held in the Marquis Room. The bride's table was centered by a three-tiered wedding cake, tastefully decorated with doves and white roses, and flanked by white candles and bowls of fall flowers.

Fred Carwright, as master of ceremonies, called upon Msgr. Killan to say grace. Great uncle of the bride, E. Percy Cummins of Vancouver, B.C., proposed the toast to the bride. He recalled giving a similar toast 50 years before when another Chris, the bride's grandmother, became his brother's bride. The groom replied fittingly.

Telegrams of good wishes were read from England and California.

Miss Laurine Cummins, sister of the bride, was in charge of the guest book.

Misses La Ree Causey and Eda Lever were in charge of the gifts Guests were present from Vancouver, B. C, Weyburn and Talmage, Sask.: Champion, Vulcan, Barons, Carmangay, Taber, Vauxhall, Enchant, Lethbridge, Nobleford and Claresholm, as well as Calgary.

For travelling, Mrs. Plonka changed to a mint green tailored suit of double-knit accessorized by mink brown with which she wore a star corsage of white carnations.

After a honeymoon spent in Montana, Mr. and Mrs. Plonka are living in Taber.

Arrowwood News

The United Church was filled to capacity on Sunday when friends and relatives attended christening services for Brian Walter, infant son of Mr. and Mrs. Walter Leadbeater, Laurie Carolyn, infant daughter of Mr. and Mrs. Duane Binning, and Penny Lynn, infant daughter of Mr. and Mrs. Bill Steiner. Rev. McNeil was in charge of the service and special numbers by the choir added to the service.

Mr. and Mrs. Hurley Williams and Diane and Mr. and Mrs. Arnold Pobst returned home from New Westminster after visiting there for a week.

Congratulations are extended to Mr. and Mrs. Reno Bexte, on the birth of a daughter, Malora Dawn, in Vulcan Hospital. Mother and daughter have returned home and are doing fine.

Mr. and Mrs. T. Board were Sunday visitors at the home of Mr. and Mrs. Nels Ekeland in Calgary on Sunday.

Eddie Lewendon and Bill McKinely were renewing acquaintances in the district last week.

G. W. Fraser of Longview is visiting at the home of Mr. and Mrs. Arnold Fraser. Also there for the weekend were Mr. and Mrs. Garry Fraser.

Mr. and Mrs. Bill Steiner entertained the Nelson and Steiner families on Sunday.

A number of local people attended the Golden Wedding Anniversary open house held in Gleichen on Sunday in honor of Mr. and Mrs. George Bell.

Mrs. Myrtle Williams was hostess to a birthday tea on Monday afternoon, when a number of ladies surprised Mrs. Oral Williams on her birthday. Many more happy birthdays are wished her.

Mr. and Mrs. Ray Helm of Torrington attended the Lions Charter Night here on Saturday evening.

U.C.W. MEETING

The regular meeting of the United Church Women was held in the church on Thursday afternoon, opening with the singing of a hymn, and followed by devotions by Mrs. Leigh Williams.

Mrs. Sam Zahursky and Mrs. Amos Ingraham read the story, "Second Harvest." It was decided to send money to the Korean orphan the ladies adopted years ago; also to donate to the manse fund. Various committees were heard from.

Following the meeting the meeting the hostesses, Mrs. Tom Board and Mrs. Forest House served a lovely lunch.

LIONS CHARTER NIGHT

The annual Lions Club Charter Night was held on Saturday, Oct. 27, with 108 guests sitting down for a turkey supper. The District Governor and wife from Montana were present, and visitors from Foremost, Lethbridge, Lomond, Torrington, Milo-Queenstown, Vulcan and Champion Lions Clubs were represented.

Films on the Lions Convention at Nice, France were shown. Following this a dance was held and an enjoyable time was had by all.

Merv's Plumbing
Plumbing, Heating and Gas Fitting
—FREE ESTIMATES—
Phone 168, Vulcan
Res. Phone 5, Champion

Vulcan Funeral Home
George Wisener, Prop.
Flowers — Monuments
24 HOUR CALL
Phone 233 Vulcan

Jesse & Emelson
Farm Equipment Ltd.
John Deere Dealers
PHONE 50, VULCAN
We service all makes of
GENERATORS
DISTRIBUTORS
STARTERS
VOLTAGE REGULATORS
MAGNETOS
CARBURETORS
Dealer or Customer Service
Parts and Service for
Briggs & Stratton, Clinton, Johnson & Marine Engines

SUNSHINE SERVICE STATION
MOSSLEIGH
Hardware
Electrical Appliances & Service
CASE MACHINERY
Noble Blades — Graham Plows
Phone R306, Arrowwood

WILSON & GILES ELECTRONICS LTD.
Phone 444, Vulcan
ELECTRICAL CONTRACTING
APPLIANCE, TV AND RADIO SALES & SERVICE
PLUMBING, HEATING AND GAS FITTING

10c wash
10c dry
at the
Town & County Cleaners
AND SPEED WASH
MONDAY TO SATURDAY
FROM 8:00 A.M. TO 6:00 P.M.
COIN OPERATED DRY CLEANING
UP TO 10-LB. LOAD 1.50

For Dependable Service, Installations and Wiring at Lowest Possible Prices, see—
- FRIGIDAIRE APPLIANCES
- ZENITH RADIO AND TV SETS
- JACUZZI PUMPS
- GENERAL ELECTRIC APPLIANCES
- RCA WHIRLPOOL APPLIANCES
- RCA RADIO, TV AND STEREO SETS
- LIGHTING FIXTURES

VULCAN ELECTRIC CO.
— Phone 127 —

CALGARY GLASS
Co. Ltd.
- Auto Glass Installed
- Plate Glass Mirrors & Table Tops

Phone orders shipped to anywhere in Alberta
— Contact Leigh or Dale —
Phone 243-2033 4106 Macleod Trail
Calgary, Alberta
North Shop:— 1710 Centre St. N., Phone CR 7-4596

Economy FIR DIMENSION

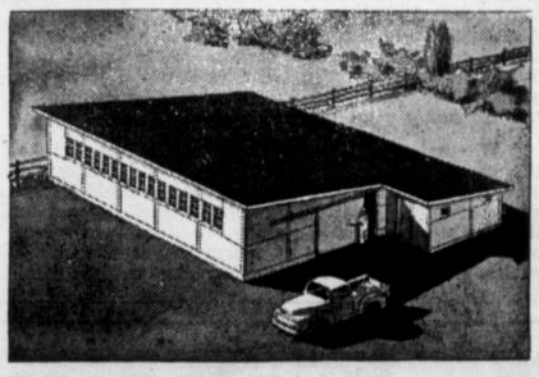

The Grade indicates that it is not No. 1 stock, but it's "Plenty" good for Utility Buildings — Fences — General Farm Construction.
2x6 — 2x8 —
2x10 RL. ONLY ..... $55 Per M.
REVELSTOKE BUILDING MATERIALS LIMITED
DICK HAMMER, Mgr. PHONE 37, VULCAN

DAIRY SALE
— AT THE COMMODORE ALLEN BARN —
(South Edge of Vulcan)
Friday, November 9
— STARTING AT 1.00 P.M. —
25 — COWS & HEIFERS — 25
1 Guernsey Cow, 5 years, good milker; 1 Guernsey Cow, 5 years, freshening by sale date; 3 Jersey Cows, second calves; 3 Ayreshire Heifers, 3 years, springing heifers; 1 Holstein Heifer, first calf; 1 Jersey Springing Heifer, Purebred; 2 Ayreshire Cows, second calves, mid milkers; 6 Ayreshire Heifers, bred; 5 Guernsey Cows.
- These cows are TB and Bang's tested and are good, clean cows. For those who are looking for good milkers— don't miss this sale.

— TWO HORSES —
1 Palomino and Pinto Welsh, 2 years old, and 1 Black Welsh, 2 years old. These ponies are gentle and will make good kids' ponies.
MISCELLANEOUS— One 3-h.p. 3-phase motor in good condition.

Miscellaneous Listings will be taken up to sale time.
Contact C. M. Allen, Vulcan White Rose Service
Phone 162
Sale Conducted By
WALLY'S AUCTION SERVICE
— AUCTIONEERS —
WALLY FRANKS Lic. 239 C. M. ALLEN Lic. 338 RAY GROSS Lic. 245
T. G. Brown, Sale Clerk

The Vulcan Advocate

"Serving the County of Vulcan"

Member Canadian Weekly Newspapers Association and Alberta Weekly Newspapers Association

Founded in 1913 by Charles Clark

An Independent Weekly Newspaper issued every Wednesday afternoon at the office of publication, Vulcan, Alberta. Subscription price per year: In Canada $3.00, United States and other countries $4.00. Single copy 7c. Advertising rates furnished on request.

VULCAN PUBLISHERS LIMITED

R. C. R. MUNRO
Editor and Publisher

P. M. Pickersgill, Assistant Editor

Banquet Hall Needed

Vulcan's need for a banquet hall that will accommodate at least 250 people was again apparent last week when 174 people crowded the basement of the Vulcan Lodge Hall for the annual Senior Citizens Night dinner. The basement dining hall can comfortably seat up to 150 but beyond that figure it is simply too crowded and last Wednesday night it is doubtful if enough room could have been found for even a half-dozen more people.

All but a few of those at the banquet last week were in the senior age group of 65 years or over and the hazards involved if a kitchen fire had cut off one exit, leaving just the narrow exit stairway at the front of the hall, can not be overlooked.

Accommodation for banquets has not kept pace with the growth of Vulcan. Greater use of the school auditoriums for large public meetings is being allowed, but these halls do not have kitchen facilities suitable for preparing meals on a large scale and are not primarily designed or intended for such public use.

The need for larger banquet facilities ties in, of course, with the oft-discussed project of some type of community centre, but the urgent need at the moment is simply for a ground-floor hall of suitable size, with full kitchen facilities, cloak rooms, rest rooms, etc. If it was built and furnished with the thought in mind that it could also be used for the larger dances and other similar community activities it would serve the needs of the community for this type of accommodation for many years.

Whether any local organization is willing to take the lead in a drive to construct such a building depends on how much public support there would be for such a project. Certainly the need for such accomodation has been apparent on many occasions — whether or not the leadership and energy required to head such a project will be forthcoming remains to be seen.

CIVIL DEFENCE

— VULCAN UNIT E.M.O. —

Canada pioneered research in the removal of Strontium 90 from milk. Three years ago Dr. B. B. Migicovsky, a scientist on the staff of the Federal Agriculture Department's research branch, discovered a method of removing this long lasting contaminate. The United States Department of Agriculture became interested in this Canadian research and carried it through the pilot plant stage.

Here's what you've been waiting for

BOSTITCH B8R

The First Practical Combination Stapler and Staple Remover

Nothing like it for fastening bags and bundles, bills and checks, window shades and curtain tie-backs, decorations and scrap books...all kinds of home, school, office, shop and hobby work. On your desk, in your hand, or used as a tacker, this powerful, compact Bostitch all-purpose stapler is tops in speed, neatness, security.

The work stays stapled as long as you want it — then a gentle push on the remover and, ZIP! the staple's out.

You'll like it. So will your friends. Makes an ideal gift.

$3.95

THE VULCAN ADVOCATE

Try An Advocate Classified

PHONE 36 VULCAN, ALTA.

Advocate Classifieds

Classified Advertising Rates
First insertion: 3 cents per word, minimum charge 50 cents. Subsequent and consecutive insertions of same ad: half-price.
Classified Display: $1.00 per inch per insertion.
In Memoriam and Cards of Thanks: 3 cents per word, minimum charge $1.00. Engagement Notices: $1.00.

FOR SALE—MISC.

2½ GAL. Foamite Fire Extinguisher. 2-wheel Utility Trailer. 300-Gal. Storage Tank with rotary pump. Portable Greasing Unit with 8-ft. hose. Phone 341, or write Vulcan, Box 74. 14-2x

New — Effective — "RUELENE POUR-ON" (or spray), for control of Warbles and Lice. Available at NATIONAL GRAIN COMPANY Elevators and Dealers. 14-2x

FRESH EGGS for sale. Phone Vulcan 1603. 14-3p

COLEMAN HEATER— Model 873L, new condition. Phone 814, Champion. 14-3x

BOW CITY
COAL
Five Sizes to Please You
Washed Sand & Gravel
in stockpile
Clean and Sharp
the
KLEENBIRN COLLIERIES LTD.
Bow City, Alberta
Phone Emerson 2-3716
OPEN ALL YEAR 13-tfx

FURNACE— Simpson-Sears Natural Gas Wall Furnace. 50,000 b.t.u. Brand new. Doesn't fit our home. Will sell reasonably. Phone Vulcan 261. 13-3x

FLOOR FURNACE for sale. Natural Gas, thermostat controlled. Good condition. Phone Vulcan 314. 12-3x

HEARING AID
High quality, British made, guaranteed and service by Beltone Hearing Centre, Calgary. Now at Mitchell Pharmacy — Full price $95.00. Try before you buy — no obligation. 11-4x

WINCHESTER SHOTGUN, pump with shock, $25. 25" Electric Stove, $75. Both in good condition. Phone Vulcan 261. 12-3x

WE INVITE enquiries by phone or mail re. prices of penta pressure treated fence posts in truck-load lots. PEERLESS WOOD PRESERVERS LTD., Cayley, Alberta. Phone 9118-31, High River. 10-6x

FARM MACHINERY

COMBINE and Tractor Engines overhauled. All makes, reasonable rates and all work guaranteed. Wheat Centre Motors Ltd. 6tfx

OVERHAUL ALL MAKES of Motors. Bring them in now! Especially combine motors. We'll pick up and deliver. Morin's General Repair, Phone 47, Milo. 43-tfx

LIVESTOCK

PUREBRED SUFFOLK RAM for sale. 2½ years old. Contact Roy Deal, Phone Vulcan R1807. 14-3p

3 MILCH COWS— one just freshened, one due to freshen. Phone Champion R703. 14-1x

PUREBRED Lacombe Boar, 20 months old. 3-year-old Milk Cow will freshen this month. B. Metheral. Phone Vulcan R2011. 13-2p

PUREBRED YORKSHIRE BOARS for sale. Ken McLean, Milo or Phone Vulcan R2220. 12-3x

GRAIN & FEED

200 TONS BALED Alfalfa Hay for sale, $18 per ton in stack. Apply Sam Toly, 2 miles north and 2½ miles west of Rolling Hills. 14-2x

OATS— Good Heavy year-old Gary Feed Oats, 70c at bin. 8 miles N.W. of Mossleigh. Phone Strathmore R1404. 14-3x

200 TONS BALED Timothy Hay at $16 a ton. 300 Tons Baled Alfalfa Hay at $20 a ton. One lot a grass mixture. Contact Stan Hammergren, 5 miles east Scandia store or phone Rainier R405 13-3p

STRAW BALES for sale. Phone Calgary 276-9244. 13-3p

CARS & TRUCKS

'59 CHEV 2-DR. Impala Hardtop, yellow & green. '50 Plymouth 2-dr. Sedan, black. Contact A. Buchan, Jim's Body Shop, Champion. 14-1x

NO GUESS WORK HERE — Wheels aligned and balanced by experts. Wheat Centre Motors Ltd., Vulcan, Alta. 26-tfx

USED PARTS for most cars and trucks. Wheat Centre Motors Ltd., Vulcan. 36-ttc

HOUSES & FARMS

ESTATE SALE

TENDERS will be received to the 9th November 1962 for the purchase of land known as Jacob Egli (deceased) farm legally described as W½ Sec. 19-19-24-W.4th and S.W.¼ Sec. 30-19-24-W.4th consisting of approx. 480 acres all of which is under cultivation and consists of buildings including dwelling, barn, granaries, etc. Possession date after 1st January 1963. Located approximately 12 miles north of Vulcan. Highest or any tender not necessarily accepted. For further information telephone or write The Royal Trust Company, 606 7th Ave. S.W., Calgary, AM 6-1091. 14-2x

¼ SECTION of Land, 12 miles N.E. of Lomond. Reasonably priced. Phone High River 652-3077 or write Box 25, High River. 14-2x

— FOR SALE —
2 bedroom dwelling in good residential area. Double garage.
Duplex with 2-bedroom units. Terms available. Ideal revenue property.
Choice business property on main street.
1½ storey farm dwelling. On blocks, ready for moving.
WES FULTON INSURANCE AGENCY
Phone 28 14-2x

3 BEDROOM House for sale in Carmangay on corner lot. Full basement— gas heat. Landscaped, near school and hospital. Write Box "F" Vulcan Advocate. 13-2p

MOVING TO CALGARY?
New three bedroom home in new and lovely Southwood district in S.W. Calgary. Excellent school, shopping and transportation facilities. Finished basement and rumpus room, attached garage, wall to wall carpeting throughout, fenced and landscaped. Full price $19,500 with existing N.H.A. mortgage of $14,500. By owner. No agents. Robert C. Arnim c/o Cancrude Oil and Gas Co., Calgary. Phone AL 5-1843 or AM 3-3171 or visit home at 164 Sackville Drive. 9-6p

FOR A QUICK SALE
LIST YOUR FARM
with
J. LUNDY FINDLAY
REALTOR
Phone 228 or Res. 61 Vulcan
Have enquiries for farms from quarter section to two sections with and without buildings. 8-tfx

HOUSE FOR SALE— 2 bedroom, living room, large kitchen, dinette, bathroom, garage, side walks and 100 ft. frontage. Good location. Phone 290 after 6:00 p.m. 22-tfx

FOR COMPLETE Insurance service (fire, auto, life, etc.) see J. Lundy Findlay, Vulcan. 9-tfx

THINKING about building a new home— see J. Lundy Findlay, county representative for Wilson Homes. Variety of plans and prices. Remember an enquiry entails no obligation. 8-tfx

FOR RENT

FOR RENT— 2-Bedroom House suitable for small family— close in. Phone 35, Vulcan. 13-2p

HOUSE FOR RENT in Vulcan, 4 bedrooms. Immediate possession. J. Lundy Findlay, Realtor. 10-tfx

ROOM AND BOARD available in private residence. Phone 351, Vulcan. 13-3p

MODERN Furnished Suite, rooms, light housekeeping room. Central location and central heating. Phone 441. 6-tfx

WANTED TO RENT

WANTED—Garage to Rent close to business section in town of Vulcan. Apply Harold Stephenson, Vulcan. 14-2p

WANTED— A farm to rent— ½ section or more. Have own equipment and cattle. Please state all particulars in first letter or phone collect 2-2488. Arthur A. Pahl, RR4, Lacombe. 14-2x

TWO BEDROOM House wanted to rent by Dec. 1. Phone Vulcan, 526. 13-3p

WANTED

WANTED— 105 Head of Good Stock Heifers and Young Cows. Must conform with Section 156E of Part XIII(A) of the Animals Contagious Diseases regulations. A. H. Murray, Superintendent Blackfoot Indian Agency, Gleichen, Alta. 13-2x

WANTED TO BUY— Half-Section of Land, south of Vulcan. Have all cash. Write Box "W" Vulcan Advocate. 11-tfx

WANTED— Single barrel shotgun with 36 inch barrel. Phone 420, Mrs. LaRoche, Vulcan. 12-3x

WANTED— Wheat, any grade. For particulars regarding price, Phone 135, Vulcan Flour Mill. 18-tfx

WORK WANTED

CAT & BACK-HOE WORK and basement excavation. Also trucking. Phone Vulcan 342, H. J. Simmons. 40-tfx

YOUR SAW DULL?— Drop it off at the Parrish & Heimbecker Elevator in Vulcan. 12-3p

HELP WANTED

SALESMAN WANTED to cover large area surrounding Vulcan to represent a large refining company. Good commissions and car allowances. Write Box 415, Strathmore. 12-3p

LOST

SMALL ELECTRIC BROODER lost between Vulcan and Reid Hill. Finder please call Bill Jones, Phone 1209. 14-1p

Would the persons who borrowed tools from me kindly return same. Lester Johnston, Vulcan, Phone 395. 14-1x

FOUND

FOUND— Young brown and white Collie Dog. Phone Vulcan R2515. 14-1x

NOTICES

The St. Aldhelm's Ladies' Guild, Vulcan, are holding the first of their Annual Christmas Bazaars this Saturday, Nov. 3, from 2 p.m. to 5 p.m., in the church basement. There will be plants, aprons, dolls, decorations, candles, gifts and tea tables. A Bake Sale is also being carried on at the same time. This is a good time to start your Christmas shopping and at a saving too. 14-1x

The Little Bow Park Water Ski Club is going to disband and anyone having any claims against the club, please get in touch with Steve Westwood at 316 22nd Ave. S.W., Calgary or Don Buchan at 232 Edmund Heights, Calgary. The assets left from the club will be given to a charitable organization. 14-2x

The Arrowwood United Church Women will hold their Annual Turkey Supper and Bazaar in the Arrowwood Community Hall, Friday, Nov. 16, starting at 5:30 p.m. Prices are: Adults, $1.25; children, 75c (6 to 12 yrs.) Entertainment included. Everyone welcome. 14-2x

The Vulcan West F.U.A. are holding their meeting on Monday, Nov. 5, at Doug Galbraith's home. Guest speaker, Clarence Roth; subject, "No Risk Crop Insurance." 14-1x

Owing to circumstances beyond our control, the Lomond Plant will no longer operate for seed cleaning purposes. 14-2x

Anyone knowing the whereabouts or address of Dave Wurz, please contact Mrs. Bea Richardson. He is a winner of the Lionette's Baseball Pool. 14-1x

FOR ESTATE PLANNING, registered retirement pension plans, life insurance, family protection or educational savings plans— see J. Lundy Findlay, Assoc. C.L.U. district underwriter for Life Insurance Company of Alberta.

LEGAL NOTICES

IN THE MATTER OF THE BANKRUPTCY OF 3-WAY STATION LTD.

Notice is hereby given that a receiving order was made against 3-Way Station Ltd., service station operator, machinery dealer and motel operator, carrying on business in the Town of Vulcan in the Province of Alberta on the 16th day of October, 1962 and that the first meeting of creditors will be held on the 27th day of November, 1962 at 2:00 o'clock p.m. at the office of G. F. Butterwick, the Official Receiver, at the Court House, 4th Street South West, in the city of Calgary, in the Province of Alberta.

Dated at Calgary this 26th day of October, 1962.

V. C. MORRISON, Trustee
504 330 9th Avenue South West,
Calgary, Alberta.

CARD OF THANKS

We wish to extend our appreciation and thanks to all our friends and neighbors for the many kindnesses, flowers and cards during our recent bereavement in the loss of our mother, Mrs. Mabel Raycraft. A special thanks to Miss Carey and hospital staff of High River and to Dr. Bruce Blayney, also the Twilight Nursing Home and staff for their wonderful care.
—The family. 14-1x

Lower Farm Power Rates

Alberta farmers may look forward to a reduction in their electric power rates, it was announced recently by officials of the province's three major power companies, Calgary Power, Canadian Utilities Limited and Northland Utilities Limited.

The announcement of a forthcoming rate reduction followed discussions which have been held by the Power Companies with the Chairman of the Alberta Power Commission, J. G. MacGregor.

Preliminary results of these discussions were first made public June 30 at a meeting of te Alberta Union of ural Electrification Associations. Delegates were told by the Honorable A. R. Patrick, Minister of Industry and Development, that the power companies had agreed to make a detailed study of power rates to determine if it would be possible to offer a reduced rate for all power used in excess of a basic average.

Mr. Patrick at that time added that studies had advanced sufficiently for the companies to assure the Power Commission that such a rate could be established and that it would take effect about Jan. 1, 1963.

A meeting is to be called shortly after harvest, in which the Union of Rural Electrification Associations, the Alberta Power Commission and the Power Companies will discuss the final rates which will be put into effect.

The Power Companies announced that the change in rate will take the form of a reduction per kilowatt hour for all power which is consumed over a predetermined amount.

Blank heading Moore continuous forms in stock at the Advocate.

CARDS OF THANKS

I would like to say a sincere "thank you" to Dr. Koziol, Miss Sissons and all the staff of the Vulcan Hospital for the care and attention they gave me while I was a patient. To our friends in Champion and district — thank you all for the lovely cards, gifts and your visits — all of which did so much to cheer me. 14-1p
—Rosa Dunipace, Champion.

The Milo Rose Leaf Rebekah Lodge No. 109 takes this opportunity to thank Mr. and Mrs. Pat Walker, Len Northcott, Del Olsen, those who dressed in costume and all who helped in any way to make our masquerade dance a success. 14-1x

We wish to express our sincere thanks to one and all who helped to celebrate our 25th Wedding Anniversary. A special thanks to relatives and friends who held the "Open House."
—Lily and Ernest Kranzler, Champion. 14-1x

I would like, publicly, to express my sincere appreciation for the wonderful co-operation I received Senior Citizens' Night. From the Lionettes, Guest Speakers and interested friends alike, their efforts made the evening the success I hoped it would be. It was truly an honor to be president of the Vulcan Lionettes.
—Ruth Christensen.

The Milo Lutheran Ladies' Group thank all those who helped make their recent bazaar and tea such a success. A special thanks to the CGIT girls and other non-members who gave donations of money and saleable items and to all who came out to patronize the tea. 14-1x

The Good Deeds W.I. wish to express their thanks to I.G.A. and Charles Boutland for all their help which added to the success of our raffle and bake sale. Also our appreciation to all who patronized our bake sale. 14-1x

A belated but sincere thanks to the people of the Kirkcaldy and Alston communities for the much appreciated wedding gift.
—Sharon and Earl Brinton, Champion. 14-1x

IN MEMORIAM

BOE— In loving memory of our dear mother, Agnetta Helena who passed away Nov. 3, 1961.
Softly the leaves of memory fall,
Gently we gather and treasure them all;
Unseen, unheard they are always near,
Still loved, still missed, and ever dear.
—Mervin and Esther, New Westminster. 14-1p

BOE— In loving memory of mother Helena Agnetta, who passed away Nov. 3, 1961.
They say time heals all sorrows
And helps us to forget.
But time so far has only proven
How much we miss her yet.
God gave us strength to bear it,
And courage to take the blow.
But what it meant to lose her,
No one will ever know.
—Ever remembered by Harvey, Rueben, Arnold and family, Lomond. 14-1x

CLOSE— In loving memory of our dear Dad, Edward Close, who passed away Nov. 1, 1959.
We have only a memory, dear father
To cherish our whole life through
But, sweetness will live forever,
As we treasure the memories of you.
—Ever remembered by Ernie, Beryl and family. 14-1x

CHURCH NOTES

THE WHEATBELT MISSION
The Anglican Church of Canada
REV. J. D. McCLINTOCK

Sunday Services:—
Cancelled For Bishop's Mission

Mid-Week Activities:—
Thursday, Nov. 1, 4:30 p.m.— Choir Practice, Vulcan.
8:00 p.m.— Vestry Meeting, Vulcan.
Saturday, Nov. 3, 2:00 p.m. to 5:00 p.m.— Ladies Guild Vulcan Christmas Bazaar.

VULCAN CHURCH OF CHRIST
Ronald J. Pelham, Minister
SUNDAY SERVICES
11:00 a.m.— Church and Bible School for the whole family.
A Warm Welcome Awaits You At All Times

UNITED CHURCH OF CANADA
VULCAN
Rev. Donald A. Sharpe, Minister
SUNDAY SERVICES
11:00 a.m.— Morning Service
11:00 a.m.— Junior Sunday School
12:15 p.m.— Intermediate Sunday School.

PENTECOSTAL CHURCH
G. W. Lagore, Pastor
10:30 a.m.—Sunday School
11:30 a.m.—Morning Worship
7:30 p.m.—Evening Service
Friday— Youth Service at 7:30.
Everybody Welcome

GRACE EVANGELICAL UNITED BRETHREN CHURCH
M. R. Heebner, B.A., Pastor
Services In The United Church
Sunday School— 2:00 p.m.
Worship— 3:00 p.m.
Evangel Hour— 7:30 p.m.
Bible Believing Christ Centered

The two Champion junior baseball clubs are shown above following the awards night held in their honor last Wednesday night. The white shirted Babe Ruth entry in the back rows are Raymond Warren, Jim Rhodes, Pete Versluys, Roy Dow, Paul Matlock, Terry Mundle, Doug Munton, Gordie Decker, Jimmie Anderson, Frank Cummins, Dwight Farrel, Ernie Nowlin, Lyle Ferguson, Doug Rhodes. In the row of kneeling Athletics are David Matlock, Gail Farrel, Mike Holmes, Bernie Hummel, Richard Heglund, Kenny Munton, Kary Cummins, Bob Cutler. Down in front are Jim Rupp, Jerry Rhodes, Grant Wolfe, Brian Kranzler. Beside the teams is coach Dusty Rhodes.

REDLANDVIEW

Lynell Fulton entertained 31 of her school mates at a Hallowe'en party at her home on Saturday, October 27. A variety of games and dancing was enjoyed by the young people, and who so capably assisted Lynell.

Mr. and Mrs. A. Fulton accompanied by Mrs. Wesley Fulton, Mrs. Edith Dunham and Mrs. Victor Fulton were Calgary visitors on Saturday.

Mr. and Mrs. Martin Hanson of Calgary were visitors of Mr. and Mrs. George Fulton the first part of the week and attended Senior Citizen's Night in Vulcan. They accompanied the Fulton's to their Calgary home on Thursday.

Sunday dinner guests of Mr. and Mrs. Alva Love were Mr. and Mrs. Gerald Boomer of Nanton and Mr. and Mrs. Clarence Brown.

Mr. and Mrs. Wayne Cutforth of Calgary accompanied Mr. and Mrs. Arthur Cutforth to Lethbridge on Saturday where they attended the wedding of Stanley Cutforth of Barons whose marriage to Miss Geneva Swaren, took place Saturday afternoon. In the evening they attended the reception and dance at the Barons Community Hall. Bill Cutforth, a student of Olds School of Agriculture, attended his cousin Stanley, as best man.

Mr. and Mrs. George Hartung attended the wedding of the former's nephew, Dave Hartung, which took place in Calgary on Saturday, Oct. 27.

Places were laid for 35 at the home of Mr. and Mrs. Neil Giles on Sunday when relatives from Calgary and Turner Valley held a family re-union.

F.U.A. MEETING

The regular meeting of the FUA local was held at the Redlandview Hall on Saturday, Oct. 27, with 15 members attending.

Canvassing for the membership drive will commence on Nov. 5. It was decided that 3% of the dividends be paid back to the farmer who purchased at the Co-op stores and 2% to be left in the local. A nominating committee was appointed and an election of officers will take place in the near future. Any member interested in attending the FUA Convention at Edmonton in December to represent the local will be welcome to attend.

At the meeting's conclusion a tasty lunch was served by the ladies.

On behalf of FUA members, President Alan Fath presented Mr. and Mrs. Alvin Fulton with a beautiful tri-light lamp. Mr. and Mrs. Fulton sincerely thanked everyone and extended an invitation to all to visit them in Calgary.

Card parties will once again be held jointly with the meetings and it is hoped that the Nov. 24th party will be well attended.

CHAMPION

Hi-C's To Show Film

The Champion Hi-C held its second official meeting on Sunday, Oct. 28. A report on the Key-persons Conference was given by the two attending delegates, Frank Cummins and Douglas Rhodes. A film "From Generation to Generation" was booked for Nov. 16 and it was decided to invite several neighboring Hi-C clubs that night and also have a pot-luck supper. The next regular meeting will be on Nov. 11.

4-H Club Notes

The regular meeting of the Mossleigh-Herronton 4-H Clothing Club was held at the home of Mrs. Bob Bertschy on Oct. 23.

Miss Schelstreate was present to give the girls some pointers on the 4-H clothing. Lorna Hurl gave an illustrated talk on how to make slot openings in laundry bags.

Lunch was served by Mrs. B. Bertschy and Marlene. The next meeting will be held at the home of Mrs. G. Randle.

South Alta. Turf Club Organized

Representatives from Black Diamond, Hanna, High River, Lake McGregor, Midnapore, Millarville, Milo, Lethbridge, Stavely, Taber and Vauxhall met at High River on Sept. 12 and again on Oct. 17 to discuss the formation of a racing association to standardize racing procedure and regulations in the smaller centres in Southern Alberta.

A slate of officers was elected under the chairmanship of James Wyatt of High River. After lively discussion it was decided to name the new association the Southern Alberta Turf Club, with the following objectives:

To encourage, co-ordinate and improve horse racing standards and conditions amongst participating organizations in Southern Alberta.

It is hoped that the new association will receive the support of all those interested in horse racing. Further information may be obtained from James Wyatt, High River.

Carmangay, Herronton Brides In Recent Weddings

SODERQUIST — KEELING

The First United Church in Lethbridge was the scene of a pretty fall wedding Sept. 21, when Miss Evelyn Jean Keeling, daughter of Mr. and Mrs. S. F. Keeling of Taber, Alta., became the bride of Herbert Allan Soderquist, son of Mrs. Gretta Soderquist and the late Walter Soderquist of Carmangay. The ceremony was conducted by Rev. Peter Dawson, M.L.A.

The church was tastefully decorated with baskets of gold and bronze mums by the altar and white bows with gold flowers trimming the pews.

The bride entered the church on the arm of her father, wearing a floor-length gown of "I do" satin with a pill box hat supporting a finger-tip veil. She carried a bouquet of talisman roses centered with orchids. Her only jewellry was a pair of cultured pearl earrings — a gift from the groom.

The matron of honor, Virginia Mitchell of Vulcan, bridesmaids Valerie and Myrna Keeling of Taber, sisters of the bride wore identical dresses of brocaded satin in gold, bronze and turquoise. They carried spray bouquets of baby mums in gold and bronze with sheaves of wheat.

Melvin Soderquist of Edmonton, brother of the groom was the best man while Vernon Soderquist and Stewart Taylor acted as ushers.

The organist was Mrs. Dorothy Glock of Lethbridge.

Following the wedding ceremony a reception was held in the United Church in Carmangay. Their wedding cake was decorated by Mrs. Stella Smith of Taber.

Miss Muriel Keeling, cousin of the bride was in charge of the guest book and Linda Keeling, Lily Lartce and Donna Keeling assisted in unwrapping the gifts.

For going away the bride donned a double knit suit of dusty rose with dove accessories. Her corsage was a white gardenia.

Guests at the wedding were from Calgary, Edmonton, Okotoks, Taber, Carmangay, Coaldale, Lethbridge and California.

After a honeymoon in Banff and Jasper the young couple will reside at 11615-113 Ave. Edmonton.

BAXTER — GREEN

Wedding vows were exchanged on Sept. 8, in a double-ring ceremony at First Baptist Church in Calgary, when Miss Thea Lynn Green, eldest daughter of Mr. and Mrs. John Green of Herronton, became the bride of James Baxter, son of Mr. and Mrs. R. H. Baxter of Calgary. Rev. Malcolm F. Harlowe officiated at the ceremony.

The bride, given in marriage by her father, was lovely in a white Italian knit wool suit, topped by a "wedding band," with a short veil. Her corsage was of red sweetheart roses.

The bride was attended by Miss Dorothy Semenchuk of Red Deer, who wore a tan wool suit with brown accessories, and a corsage of kokomo carnations.

The groom was attended by Leslie Caron of Calgary and Ed. Clark of Red Deer. Ushers were Lorne Baxter and Tom Green, brothers of the bride and groom.

Prior to the ceremony, Victor Harbridge sang, "The Wedding Prayer," as well as "The Lord's Prayer" during the signing of the register.

For her daughter's wedding, Mrs. Green chose a dark brown wool crepe sheath with accessories in light and dark tones of brown and a corsage of bronze tinted carnation. Mrs. Baxter wore a two-piece chocolate-brown suit with beige accessories, accented by a corsage of pink carnations.

The reception followed in the Hepburn Motor Hotel. The bride's table was decorated with white tapers, pink and white carnations, and centered with a three-tiered wedding cake beautifully decorated with bluebirds and white rosettes, by Mrs. A. Switzer of High River.

The guest book was signed by relatives and friends from Calgary, Banff, Foremost, Red Deer, High River and Blackie.

After a short honeymoon, the young couple are residing in Calgary.

Winter Schedule

During the months of November, December, January and February, our place of business will be open Monday through Friday from 8:30 a.m. to 5:30 p.m.

CLOSED ALL DAY SATURDAY

We have tried to co-operate with our customers through the busy season and trust these closing hours during the winter months will not inconvenience anyone.

M. R. Morrison Ltd.

Massey Ferguson — Noble Cultivators — Versatile Sprayers and Swathers — Easy Washing Machines
Wisconsin Parts Service

District News

MOSSLEIGH

Mrs. George Christie and Sandra spent a few days in Edmonton at the home of Mr. and Mrs. Ray Jones and family.

Bill Hagedorn and Victor Gateman are attending Tech. They started on Monday.

Several ladies attended the sewing course held at the church last week.

The two hill-billies namely Garry and Lillian Collard that attended the dance in Carseland on Friday won first prize for the most original costume.

HOME & SCHOOL ASSOCIATION

The new officers of the Home and School Association are as follows: President, Mrs. Clarence Green; secretary, Mrs. L. Green; 1st vice-president, Varno Westersund; 2nd vice-president, Mrs. L. Maisey; program convener, Mrs. S. Meadows; social convener, Mrs. Peterson; treasurer, Mrs. L. Green; membership convener, Mrs. Bob McWilliams; press correspondent, Mrs. L. Piehl.

Mr. Smith, the regional director from Milo was on hand to answer any questions concerning the Home and School.

Lunch was served by Mrs. B. Peterson, Mrs. L. Brown and Mrs. L. Piehl.

CARMANGAY

Mrs. Len Pederson of Calgary and Mrs. Emma Graf of Revelstoke, B.C., were visitors of Mrs. Alma Lund last week.

Mrs. Alma Lund is spending a week in Didsbury at the home of Mr. and Mrs. Mel McLeod.

Mr. and Mrs. Adolf Shumaker and son Arnold attended the wedding of their niece, Miss Marion Shumaker at Vauxhall.

Mr. and Mrs. Dave Ruemky of Vancouver visited last week at the home of Mr. and Mrs. Adolf Shumaker.

Unit 1 and 2 of the UCW held a joint meeting on Oct. 23. Roll call was answered by 12 members. Plans were completed for the UCW workshop, also for catering for a coming wedding. Hostesses for the evening were Phyllis Clark and Hazel Lyckman. The workshop was held on Friday, Oct. 26, in the United Church for the southern part of the Presbytery. There was a registration of 65 who thoroughly enjoyed the program.

FREMSTAD — BUTCHER

Before a chancel decorated with baskets of white, yellow and bronze chrysanthemums in Saint Augustine's Anglican Church, Lethbridge, Phyllis Butcher, daughter of Mrs. Maria Butcher, and the late Phillip Butcher of Liverpool, England, exchanged wedding vows with John Fremstad, only son of Mrs. Fremstad, and the late Ole Fremstad of Carmangay. Rev. R. H. Johnson of Taber officiated at the double-ring ceremony.

To the strains of Lohengrin's "Wedding March" played by Miss Margaret Williams, the lovely bride entered the church on the arm of Jenne Neiboer of Nobleford who gave her in marriage. She wore a gown of white sculptured brocade satin, with fitted bodice, round neckline trimmed with tear drop pearls, and lily-point sleeves. The full floor-length skirt was fashioned, featuring a bustle back caught up by bows. Her headdress of matching material held the elbow-length veil and she carried a crescent bouquet of yellow roses, and white stephanotis. Her only jewelry was a double strand of pearls.

The bride's attendants were her sister, Mrs. Henry Fraser as matron of honor, and Mrs. John Parakin, who wore identical gowns of pale green nylon sheer with matching rosette veils, and beige accessories. They carried bronze and yellow mums.

Eric Collier attended the groom and ushering the guests were Donald Miller and Henry Fraser.

During the signing of the register Eleanor Lester sang, "A Wedding Prayer," and "O Perfect Love," accompanied at the organ by Miss Margaret Williams.

Following the ceremony a reception for 150 guests was held at the Marquis Hotel. The bride's table was centered with a three-tiered wedding cake flanked by yellow and bronze mums and white tapers. The toast to the bride was proposed by Donald Miller of Carmangay to which the groom responded. The toast to the bride's attendants was proposed by the groom with Eric Collier responding. Mrs. Tom Svanes, the groom's twin sister, was in charge of the guest book. Ted Jevne of Vancouver, B.C., was master of ceremonies. Telegrames of congratulations were read from several parts of Canada and England.

A wedding dance was held in the evening in the Carmangay Community Hall with Alex Fraser's orchestra of Lomond supplying the music.

The bride and groom left for Banff, and points north for their honeymoon. For travelling the bride wore a taupe wool crepe suit with beige accessories, and a corsage of yellow roses. She topped her ensemble with a brown coat of imported British wool, with a silver blue mink collar. They will reside on the groom's farm east of Carmangay.

Guests were present from Vancouver, Lethbridge, Claresholm, Stavely, Nobleford, Brooks, Lomond, Barons and Carmangay.

ANGLICAN GUILD MEETING

The Anglican Guild met at the home of Mrs. W. V. Knight when a report of the Deanery Women's Association meeting held recently in Vulcan was given. Archdeacon Dowker of Calgary spoke to the ladies about the Bishop's Mission to be held in Calgary from Nov. 4 to 11.

All the services and meetings at the mission are open to anyone who is interested and it is expected that many will attend the meetings in Victoria Pavillion during the week and bring their friends. Billets are also being arranged, through a housing committee, for anyone who wishes to stay in Calgary for one night or for the series of meetings.

The ladies from the Guilds of St. John's, Lomond and from Emmanuel, Carmangay served tea to conclude the deanery meeting.

Plans were made to hold the annual bazaar on Nov. 22, from 2:30 to 5:00 p.m. Committees were named for the sewing, baking and tea arrangements. Seventy pounds of good used clothing was sent to northern Saskatchewan and 45 pounds was sent to the Diocesan Clothing Bank in Calgary.

Mrs. Knight read an article from the Sower, written by one of the young people, among 70, who attended the Youth Camp at Kananaskis during the Labor Day weekend. A new idea of church activity was presented at the meeting when the plan of the Church Year Federation was discussed for the first time.

An electric organ has been loaned to the church and it was suggested that ways and means be explored to see if one could be purchased as a memorial. No definite action could be taken on such short notice.

Mrs. Knight served lunch to conclude an interesting evening.

BERRYWATER

Mr. and Mrs. Stewart Douglass and daughters, Leslie and Darlene attended the wedding of Judy Palmer to Bill Carol near Calgary on Saturday.

Joe Gerding accompanied by Walter Dann attended a meeting at the Elks Club in Calgary on Sunday.

Mrs. Nora Sheepy and children of Calgary spent the weekend with the former's father, Lloyd Richardson.

Mr. and Mrs. Dave Sim and Allan visited at the Aldersyde home of Fred Noble on Sunday.

Mr. and Mrs. Warden Budd visited with the latter's family in Calgary at the weekend.

A farewell party honoring the Lloyd Jones family will be held at the Berrywater Community centre Friday evening, Nov. 2.

The regular meeting of the Berrywater FWUA has been changed to Nov. 6. in the evening, at the home of Reta Love.

DENTAL ARTS DENTAL LABORATORY
Ste. 4, Metropolitan Bldg. (Upstairs), Lethbridge
Phone: Bus. FA 8-4095
ART DIETRICH, Manager

Dental Plates Repaired
Same Day As Received
DIETRICH DENTAL LABORATORY
Now located in Hull Block
215 7th St. S., Lethbridge
Phone Fa 7-7244

F. U. A.
AUTO & FIRE
INSURANCE
with Co-operative Fire & Casualty Co.
— DISCOUNT —
on Farm Cars and Trucks
BERT BLIMKIE
F.U.A. Insurance Agent
Phone 52, Carmangay
Alberta Wheat Pool No. 1

Vulcan Artificial Insemination Unit
Technician:
PETER DEGENSTEIN
All Breeds of Cattle Performance
Phone 377 days (preferably before 10 a.m.) or Evenings 485.
All Sires Proven
For further information call at Veterinary Office

SEE...
OUR FINE SELECTION OF USED CARS, TRADES ON THE LEADERS FOR '63 . . .
Mercury-Comet-Meteor-Monterey

OUR PRICES ARE ROCK BOTTOM

1959	Chevrolet smart styled tudor with custom radio	1550.00
1957	Mercury Montclair Hardtop. Four-door. Fully equipped. A smartly styled car. Regular $1540. For one week only	1240.00
1957	Meteor Rideau 500 Sedan, automatic, radio. Motor etc in first class condition. Reduced to	1195.00
1956	Ford Station Wagon	650.00
1955	Chevrolet Belaire Hardtop	750.00
1952	Ford Sedan. Good transportation	250.00
1952	Chevrolet Coach. Good transportation	225.00
1951	Ford Tudor Sedan	175.00
1947	Mercury 1-Ton Truck, equipped with hoist and new motor. Full price	350.00

ALSO TWO 1957 METEOR NIAGARA 300 SERIES TO CHOOSE FROM

Wheat Centre Motors Ltd.
PHONE 96 VULCAN

District News

MILO

Mr. and Mrs. Joe Thomson, Jr., motored to Calgary on Tuesday.

Many, many happy returns of the day go to Joe Thomson, Sr., on his 80th birthday on Oct. 27. A turkey supper was held at his home for the occasion. Those attending were Mr. and Mrs. Robbie Thomson, Mr. and Mrs. Joe Thomson Jr., and Jim, Mrs. Gladys Phillips, Murray and Robert.

Elaine Peterson left Friday for Saskatchewan where she attended a wedding.

Mr. and Mrs. Joe Bartsch of Calgary were Friday and Saturday guests at the Bob Bertrand home.

Mr. and Mrs. Don McKay and family spent the weekend at Calgary.

The Lutheran tea and bazaar which was held Saturday afternoon was very well attended.

Jim Thomson celebrated his 9th birthday on Oct. 22, and had two of his friends for supper, these being Arthur Wong and Larry Clements.

Those home from Calgary to spend the weekend at their homes were Garry Bertrand, John Ivers, Helen Ausetad, Ruby Page and Carol Black.

Mr. and Mrs. Bill Shield have as their guests their daughter-in-law, Mrs. Alvin Shield and grandson, Johnny from the east.

Those attending the Arrowwood Charter Night on Saturday night from the Milo-Queenstown Club were: Lion Ross Bertrand and wife Frances, Lion Bob Monner and wife Muriel, Lion Joe Thomson and wife Bea and Lions Ian Thomson, Don Deitz and Murray Phillips.

Mr. and Mrs. Lawrence Clements and family and Mr. and Mrs. Wm. Clements were Sunday dinner guests at the Merv Goldthorpe home. The occasion was William Clements birthday.

Mr. and Mrs. Con Peterson attended the Flying Farmers Convention at Regina, Sask., on Friday and Saturday. Irwin Sukut accompanied the Peterson's on the flight.

Miss Jean Thomson, R.N., of Kimberly, B.C., spent a few days at the home of her parents.

Sunday visitors at the Ray Peterson home were Mr. and Mrs. Jack Armstrong and family of Hussar, Mr. and Mrs. Ed Burns of Calgary, Mr. and Mrs. Burton Hingley and family of Lomond and Mr. and Mrs. Bill Brotherwood and family of Armada.

Mr. and Mrs. Harvey Chaffee and family spent the weekend at High River.

Linda Page, Roxanne Hellevang, Wally Anderson and Bob Inglis attended the football game at Calgary on Saturday.

Mr. and Mrs. Wilf Bittorf had as their guests for the weekend, Mr. and Mrs. Stuart Robertson and David of Calgary.

Brian Bittorf was unable to get into the RCAF due to a scar tissue in one ear.

Mr. and Mrs. Howard Hanning have as their guests for a few days Howard's brother, Grant Hanning of Saskatchewan.

Mr. and Mrs. Robbie Thomson of Banff were weekend guests at the Phillips and Thomson homes.

The Masquerade dance sponsored by the Rebekah Lodge Friday night was very well attended. Those winning prizes were as follows: Blackmen, Lloyd and Betty Armstrong, Floyd and Burla Armstrong, Hap and Ethyl Heather and Dine Good; Flint Stones, Barry and Sheila Peterson, Bob and Leona Smith; Soap Box Duet, Billy Sukut and Phyllis Gore; Maggie and Jiggs, Lucus and Hendrickson from Lomond. Castro's army was lined up and shot.

BLACKIE

The October meeting of the United Church Women, Nightinggale group, was held on Oct. 18 at the home of Mrs. Les Suitor.

Jim Moxin of the RCAF of Nova Scotia, was a visitor here with his wife's parents, Mr. and Mrs. Jim Stier.

Mr. and Mrs. Bud Westersund and Mr. and Mrs. Ron Bird have returned from a week's holiday spent at Edmonton and Peace River.

Mrs. H. Nixon of Nanton, President of the Rebekah Assembly of Alberta, was an honored guest at the regular meeting of Fairview Lodge. Also present was Mrs. M. Young of Nanton, Warden of the Rebekah Assembly and visitors from Nanton, Cayley, High River and Calgary. On Nov. 12, guest speakers following the lodge meeting will be Miss Joan Kumlin, winner of the United Nations Pilgrimage for the Youth Trip to New York and Miss Roxanne Hellevang of Milo, winner of the week's trip to the Banff School of Fine Arts. Any interested party is welcome to come to hear these girls speak, the speaches to start at 9:00 pm.

The Blackie Student's Union are planning a dance on Nov. 30 with the "Esquires" of Calgary for their orchestra. Although the dance is invitational, parents of all school children are automatically invited to attend.

The Ladies Curling Club held a meeting in the rink on Wednesday. Mrs. Alex Paul was re-elected Secretary treasurer but the other officers were not decided due to the small attendance at the meeting. It was decided to cater at the Turkey Shoot on Nov. 14 with the committee in charge being Mrs. Ted Percival, Mrs. Andy Westersund and Mrs. Dalton MacDougall. The ladies will be curling at night this season instead of the afternoon as they did last year.

Miss Starr Tucker celebrated her sixth birthday on Saturday by entertaining a number of her friends at a party at her home.

Congratulations ar extended to Jack Kumlin for winning the Governor General's Medal for the Foothills, Turner Valley and High River school districts. Jack received a letter from the Minister of Education stating he had achieved full honors for grade nine examinations and had the highest percentage of any student in the above districts, thus entitling him to the award. Jack also received the Home and School trophy for the highest marks in the Blackie grade nine class. The Medal will be presented to Jack at a later date.

The C.G.I.T. group initiated their new members at their regular meeting on Thursday. New girls initiated were Eunice Brackley, Linda Johnson, Sandra Jackson, Lilly Palmer, Leslie Christofferson Carla Wray, Wendy Groeneveld, Cheryl Morrison, Dawn Henry and Jean Gier.

ERNIE'S
SHOE REPAIR
SHOP
All Work Guaranteed
Next to Simpsons-Sears
Vulcan

For All Your Insurance Needs
GIBB'S
Insurance Service
—Phone Barons Collect—
Hours 8 to 5 — Phone 143
After Hours — Phone 57 or 121

CATTLEMEN:
$21.65 extra profit per steer!
$11.01 feed savings per steer!
with SYNOVEX Implantation

FREE OFFER*
We will implant five steers or heifers with Synovex at no cost to you to prove that these extra profits are possible in your feedlot.
Also available: free booklet telling how to get up to 20% more meat from every pound of feed by implanting with Synovex.
*If you operate a feedlot with a capacity of 200 head or more.

SYNOVEX, P.O. Box 599, Montreal, P.Q.
☐ Please arrange to have my animals implanted with Synovex. My feedlot has a capacity of _____ head. My steers _____ or heifers _____ will be ready for implanting on or about _____.
☐ Send me the booklet on implanting with Synovex.
NAME _____
ADDRESS _____
CITY _____ PROV. _____

WE ARE OVERSTOCKED
WITH "USED CARS"
THEY MUST BE SOLD TO MAKE ROOM FOR THE TRADES ON 1963 CHEVROLETS AND OLDSMOBILES
FOR A LIMITED TIME ONLY WE ARE OFFERING
All Units At Slashed Prices!

YOU CAN STILL GET IN ON THE $500.00 FREE DRAW ON THESE UNITS

$3500
315A— 1962 Olds Sedan, equipped, low mileage.
L251— 1962 Chev Impala Convertible, V-8, auto. powered.

$3000
324A— 1961 Olds Sedan Super 88, equipped.
T227A— 1957 GMC 3-Ton, new box and hoist.
L253— 1961 Pontiac Convertible, powered.

$2500
T221A— 1962 Chev Sedan.
305A— 1960 Olds Sedan.
LR123A— 1961 Pontiac Sedan.
L256— 1961 Ford Galaxie H.T.

$1750
LR126— 1959 Dodge, V-8, 4-Dr., Suburban.
P29B— 1958 I.H.C. 1-Ton, box and hoist.
T105A— 1955 Dodge K., V-8, 3-Ton, hoist and 15' box.

U281— 1961 Chev Belair Sedan, 6-cyl., auto., radio. A beauty at only $2195

$1500
270A— 1959 Chev V-8 Coupe.
T223A— 1960 Chev ½-Ton, L.W.B., Fleetside.

$1250
P15B— 1958 Chev Sedan.
219A— 1957 Chev Sedan.
124A— 1958 Ford Sedan.
P89A— 1957 Monarch Sedan.
LR109A— 1959 Chev ½-Ton.
LT29B— 1958 Dodge Royal.
LR113A— 1958 Ford 6 Coupe.
P143A— 1958 Ford 6 Sedan.

$1100
L230A— 1959 VW Deluxe.
224A— 1957 Pontiac Sedan.
226B— 1957 Monarch Sedan, power equipped.
LR116— 1956 Olds Sedan.
L213C— 1958 Dodge V-8 ½-Ton.
L215A— 1959 Borgword 2-Dr.

$1000
T227A— 1957 Chev 2-Dr. H.T.
R46— 1957 Chev Sedan.
R53— 1956 Olds Sedan, power equipped.
LR134— 1956 Olds 88 4-Dr. H.T.
LR129— 1957 Dodge 2-Dr. H.T.
P148A— 1956 Chrysler Sedan.
P150A— 1957 Ford Sedan.

$900
T205A— 1957 Plymouth V-8 Sedan.
221B— 1956 Dodge Royal Sedan.
CP26A— 1957 Dodge V-8 Coupe.
P54— 1956 Meteor V-8 Sedan.
L216A— 1956 Mercury 4-Dr. H.T.
LR128A— 1955 Mercury 9 passenger Station Wagon, powered.

$800
158A— 1956 Chev V-8 Sedan.
~~111B— 1961 N.S.U. Prinz.~~
113A— 1957 Dodge V-8 Sedan.
T138C— 1956 Dodge Royal.
246A— 1957 Plymouth Sedan.
159A— 1956 Plymouth Sedan.
217A— 1956 Ford St. Wagon.
252B— 1956 Ford V-8 Sedan.
U272B— 1957 Fargo ½-Ton.
L244A— 1955 Olds 2-Dr. H.T.

$700
U280B— 1958 V.W. Deluxe.
P117B— 1956 Ford Sedan.
210B— 1956 Nash Rambler.
201A— 1955 Dodge Coupe.
U284A— 1955 Plymouth 2-Dr., H.T.
216C— 1956 Ford St. Wagon.
T219A— 1957 Fargo ½-Ton.
T140A— 1956 Ford ½-Ton.
LR127A— 1956 Chev Sedan.
L233— 1955 Olds Sedan.
P142A—1949 Dodge, 4-wheel drive power wagon.

P74A— 1958 Ford Station Wagon. A good family unit. Now $1195

U283A— 1957 Dodge Sedan.
P3B— 1956 Dodge 6 Sedan.
LR107— 1956 Dodge V-8 Sedan.
P68B— 1955 Meteor V-8 Sedan.

$600
P48A— 1956 Austin Sedan.
362A— 1955 Dodge 6 Sedan.
152A— 1955 Dodge 6 Sedan.
LR132— 1955 Pontiac V-8 Sedan
P28A— 1956 Plymouth V-8 Sedan.
P134A— 1955 Dodge V-8 Sedan.

$500
U275A— 1956 Dodge Coupe.
228B— 1954 Dodge Sedan.
U220A— 1953 DeSoto V-8 Sedan
226C— 1956 I.H.C. ½-Ton.
LR124— 1954 Buick Sedan.
LR133A— 1954 Buick, eqiupped.
L207B— 1954 Chrysler 2-Dr. H.P.
P131A— 1955 Studebaker Sedan.

P149B— 1955 Rambler 2-Dr.

$400
206A— 1953 Buick Sedan.
136A— 1953 Chev Sedan.
T224B— 1954 Dodge Coupe.
R37B— 1954 Plymouth Sedan.
409B— 1953 Plymouth Sedan.
LR120A— 1954 Pontiac Sedan.
LR122A— 1953 Pontiac 2-Dr. H.T.
LR130A— 1953 Olds Sedan.
P26A— 1953 DeSoto Sedan.

$300
235B— 1953 Chev. Coupe.
142B— 1953 Nash Sedan.
218B— 1953 Plymouth Sedan.
T109B— 1953 Monarch Coach.
409B— 1952 Dodge 1-Ton.
P42A— 1953 Pontiac Sedan.
P44— 1954 Dodge Sedan.
L252B— 1953 Dodge Sedan.
P100A— 1953 DeSoto Sedan.

443C— 1953 Dodge Coronet.
LR111A— 1953 Plymouth Coupe
P96B— 1953 Mercury Sedan.
P34C— 1953 Nash Sedan.

$200
P46— 1953 Dodge Coronet.
249C— 1953 Dodge V-8 Sedan.
L260A— 1954 Plymouth Sedan.
P126A— 1951 DeSoto Sedan.
P102A— 1950 Dodge Sedan.
L254B— 1952 Ford Sedan.
121D— 1952 Pontiac Sedan.
522B— 1952 Chev Sedan.
239B— 1952 Pontiac Sedan.
T210A— 1951 Chev Sedan.
251C— 1953 Austin Sedan.
423C— 1951 Plymouth Sedan.
P43— 1951 Ford Coupe.
T217B— 1953 Fargo ½-Ton.
T209B— 1951 Chev ½-Ton.
R51— 1941 I.H.C. 1½-Ton, hoist.

$100
R55B— 1952 Chev Sedan.
R47— 1952 Pontiac Sedan.
U288— 1951 Dodge Sedan.
247C— 1946 Dodge Sedan.
T134B— 1948 Ford 1-Ton.
240D— 1952 Austin ½-Ton.
P19— 1952 Chev Sedan.
L218A— 1950 Pontiac Sedan.
LR121— 1950 Pontiac Sedan.

P37D— 1958 Chev 4-Dr. H.T., radio. Lovely unit $1295

P130A— 1957 Monarch Sedan, auto.-trans., radio, power steering, power brakes. Now only $1095

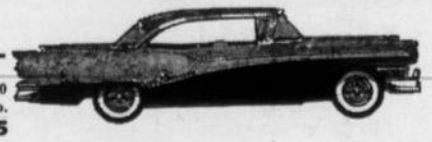

P79A— 1957 Ford Rideau 500 Coupe, V-8, auto-trans., radio. Only $795

Richardson & Gould Ltd.
PHONE 19 — 56 — 291
VULCAN'S AUTOMOTIVE SUPER MARKET
VULCAN

WE WISH TO REMIND YOU THAT

Winter is fast approaching

and that we can give you fast service on

Storm Sash and Windows

—Any Size Made to Order—

ALSO COMBINATION DOORS
Wood or Self Storing Aluminum Doors

SUNDRIES SUCH AS GLASS, PUTTY AND ALUMINUM WEATHER STRIPPING

SUPERIOR MILLWORK

"The Best Millwork in the West"

P.O. Box 426
Phone EM 2-3206

Brooks, Alta.

GAS IS YOUR BEST HOUSEHOLD BARGAIN!

FOR HEATING! Even with Alberta's cold, cold winters, your year-'round heating bill is low—thanks to natural gas! On the coldest day of the year, automatic gas heating will keep your home warm for just pennies an hour. For heating, and all your other household chores, gas is your best household value.

CANADIAN WESTERN NATURAL GAS COMPANY LIMITED
"Serving Albertans with Natural Gas Since 1912"

District News

From Our Correspondents

ENSIGN

Congratulations to Harold Parker who celebrated his 83rd birthday on Monday, Oct. 29.

Mr. and Mrs. Dean Campbell of Edmonton were visitors at the Bert Larsen home on Friday of last week.

Mr. and Mrs. Bill Brown were last Saturday visitors at the home of their son-in-law and daughter, Mr. and Mrs. Doug Loose at Magrath.

Mrs. Mary Ruark accompanied Mr. and Mrs. Jake Hiede to High River one afternoon last week. She visited with Mrs. Louise Jackson and also at the Dick Williams home.

Mr. and Mrs. Armand Marcoux and his mother Mrs. Georgina Marcoux of St. Paul, Alta., were visitors at the Nap Flebotte home on Wednesday of last week.

Mr. and Mrs. Nap Flebotte and grandson were Lethbridge visitors last Friday. Lee returned with them for the weekend.

Mr. and Mrs. Clarence Mote, Linda and Donnie left on Tuesday for Elbe, Wash.; their grandchildren returning to their home after staying with their grandparents for the past six week.

LADIES' AID

The Ensign Ladies' Aid held their October meeting at the home of Mrs. Max Atkins. The eight members and three visitors present were entertained by Mrs. Bob Edgerton who demonstrated the art of making plastic animals. She later donated the poodle she made, which was won by Mrs. Harold Bride.

The surprise box was won by Mrs. Howard Markert. A lovely lunch was served by the hostess.

The next meeting will be held at the home of Mrs. Cecil Matlock on Nov. 15.

ASTHMA
Responds To
CHIROPRACTIC

Dr. R. G. Hunte
CHIROPRACTOR
Thursday, 11:00 a.m., 4:30 p.m.
VULCAN HOTEL

ANNA AND HER SON: Eleanor Patton plays "Anna" in the Calgary Theatre Singers' production "The King And I." Louis, her 'son' is played by Donald Hansen, of Ensign.

ARMADA

Stan Marks and his work crew, consisting of Squint Hanna, Ross, Allan Chambers, Alvin Hendricks, Ricky Stokes, Allan Vaile and several others spent all last week trying to move his old house from the Sommerville farm. It wasn't 'till early Sunday morning that they got the house moving and by late Sunday evening it was placed on a cement foundation at Stan Marks farm.

Mr. and Mrs. George Mahonko of Turin were Sunday visitors of relatives in the district.

Several residents in the district went golfing at Milo on Sunday.

Mr. and Mrs. Bill Grant and sons were Lethbridge visitors two weeks ago.

Several residents attended the masquerade dance at Milo last Friday evening. Congratulations to Dorothy Craine and Audrey Lucas on winning the prize for the best dressed. They were dressed as "Maggie and Jiggs." A wonderful time was had by all. Some attended the masquerade dance at Lomond on Friday evening.

Mrs. John Lynch returned home from the hospital last Wednesday after a lengthy stay.

Mr. and Mrs. Herb Craine and Esther were visitors to Red Deer to visit with their son Allan.

Mr. and Mrs. Bill Sparks of Bow City were visitors to the Bill Marks home on Sunday.

Mr. and Mrs. Norman Carlson of Bow Island were guests at the home of Mr. and Mrs. Harold Magnuson over the weekend.

Mr. and Mrs. Leonard Stokes and Lanna were Calgary visitors over the weekend.

Mr. and Mrs. Charlie Stokes of Calgary were recent guests with relations in the district.

Mr. and Mrs. Orville Herman and family of Brooks were Sunday guests at the home of Mr. and Mrs. Stan Marks.

Raymond Beagle and Irwin Bennett went hunting on Monday.

Mrs. Henrickson and Maurice visited Mrs. Hattie Schaub at St. Michael's Hospital in Lethbridge last week.

Patsy Spears was an overnight guest at her cousin's, Esther Craine, home.

Mary Elliott spent the weekend at the home of Glenda Root.

Bill, Jack and Tommy Marks and Harvey Boyd were visitors to Winnipeg last week, returning home with new trucks and cars.

Mr. and Mrs. Frank Stokes and Mr. and Mrs. Raymond Beagle and family were visitors to Brooks last Saturday.

Mr. and Mrs. Ronnie Chambers and son Danny, also Mrs. Annie Chambers were Lethbridge visitors last Saturday.

Mr. and Mrs. Gordon Boyd and family of Queenstown and Mr. and Mrs. Frank Weidman of Calgary were visitors at the home of Mr. and Mrs. Frank Boyd and family recently.

Mr. and Mrs. Maurice Henrickson and Mrs. Dorothy Henrickson, also Mrs. Joyce Silhis were Lethbridge visitors last Friday.

Mr. and Mrs. Charlie Silhis of Lumby, B.C., were visitors at the home of Mr. and Mrs. Herb West and family, Mr. and Mrs. Maurice Henrickson and Mr. and Mrs. John Lynch for several days last week.

Mr. and Mrs. Clifford Lynch of Valley City, N.D., were visiting with relatives last week.

Mrs. Julia Marks is the proud owner of a new car.

Mrs. Brestal is visiting at the home of her daughter and family, Mrs. Julia Marks.

The Armada Armadettes held a Hallowe'en tea party at the school last Saturday.

Baby Loves Milk

Mother wants the best nutritious milk for her baby and baby seems to know he is drinking milk from—

FLETCHER'S DAIRY

DAILY DELIVERIES TO YOUR DOOR

ENJOY MILK Every Day.

Prince Matchabelli

. . . has arrived in town— at Vulcan Pharmacy — and has brought with him four enchanting fragrances:—

GOLDEN AUTUMN
WIND SONG
ABANO
STRADIVARI

—available in Cologne, Perfume, Dusting Powder, Bath Oil, Bath Cologne and Skin Perfume.

— INTRODUCTORY OFFER —

Cologne and Perfume Set

Regular 4.75
Now only **2.75**

Vulcan Pharmacy

Phone 432 "Prescriptions a Specialty"

The Vulcan Advocate

Change In GASOLINE SERVICE

COMMENCING NOV. 1st, 1962

MEL'S Purity 99 Service

ONLY

will provide Gas and Oil Service on SUNDAYS and HOLIDAYS in the town of Vulcan

This, we feel, will be a better arrangement for the public inasmuch as the former rotation system was confusing to all.

All garages in the town of Vulcan are now open six full days a week and Mel's Service open seven days. We request that you limit repair work on Saturday afternoons to that of an emergency nature, since we must operate with reduced staffs at that time. We want to give you the best possible service.

During periods when we are closed and you require anything of an emergency nature, feel free to call on us.

Your Vulcan Garage Operators:—

MEL'S 99 SERVICE
CENTRAL GARAGE (Vulcan) LTD.
RICHARDSON & GOULD LTD.
WHEAT CENTRE MOTORS LTD.

YOU HAVE A HAND IN THINGS CANADIAN

when you own Life Insurance

Surprising? Yes—but true. Like most people, you have probably thought of your life insurance—as protection for your family—as a good way to save money regularly—as a valuable collateral if you need a loan for an emergency—as a retirement plan for you later on.

Actually, your life insurance dollars are more than an investment in your personal security and your family's. These dollars are also an investment in Canada. They stimulate growth and progress and help make this country a better place in which to live and work.

At this moment, 9 BILLION DOLLARS of life insurance savings are invested in important Canadian enterprises—through the purchase of bonds and stocks and through mortgages.

These hard-working dollars are helping to finance great projects all over this country such as pipelines, shopping centres, bridges and highways, homes, apartment and office buildings, schools, factories, industrial plants and power developments. These investments create employment opportunities, too.

The income from these investments benefits you directly by reducing the cost of life insurance to you and the 9 million other Canadian policyowners.

THE LIFE INSURANCE COMPANIES IN CANADA

AUTO POLICIES

GET THE FACTS
on the New
Co-op Farm Bonus Plan
FROM
HERB BENDER
Phone 407, Vulcan — Alta. Wheat Pool No. 3
Your
Co-op Fire and Casualty Representative

Sunday guests at the Lorne Henry home were Mrs. E. Pinkerton and Wm. Pinkerton of Calgary.

Mr. and Mrs. Percy Myers visited Sunday with Jim Hampton at the High River Hospital.

FOR CONTROL OF WARBLES, FLIES & LICE

RUELENE 25E

Pour-on Insecticide

Warble grubs cost money. Treatment of cattle with Ruelene 25E can result in earlier marketing and increased profits. Ruelene pour-on treatment requires no pressure spray equipment and there is no spray waste. Ruelene 25E is absorbed through the skin and carried through the system of the animal. It is safe, sure and economical. Ask for free literature on the use of Ruelene 25E.

Mitchell's Pharmacy

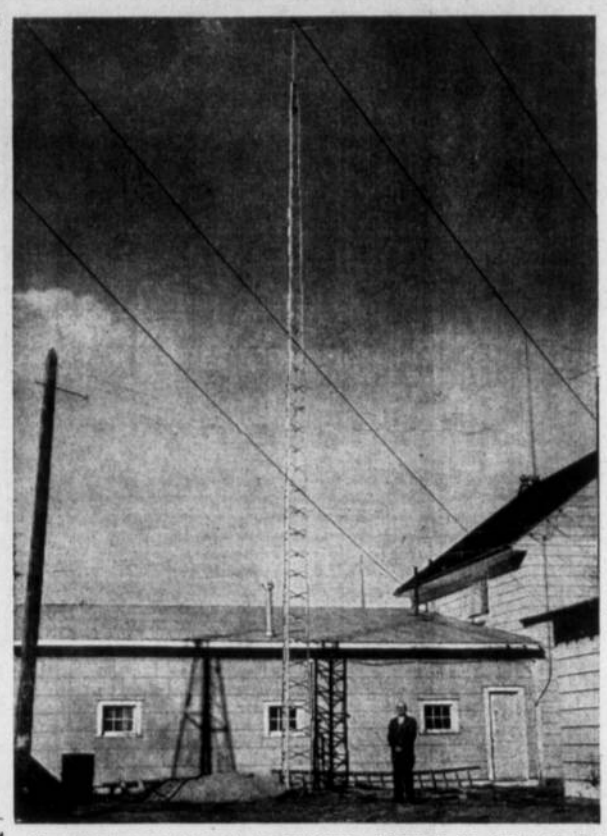

Sixty foot cement based towers are located in all centres in the County having fixed stations for communications work in Civil Defence. Pictured in front of the tower at Champion is Town Secretary Joe McKay.

Communications Officer Doug Wilson and Doug Smith are shown at Civil Defence headquarters at Vulcan checking out the Ham radio equipment which is able to give nation-wide communication in an emergency. The Vulcan County Amateur Radio Club is sponsored by the County C.D. Unit and members must belong to the unit.

WEDDING ANNOUNCED

Mr. and Mrs. Louis A. Palmer, formerly of Vulcan, now of Midnapore, wish to announce the marriage of their daughter, Judy May, to William S. Carroll of Midnapore on Oct. 27, 1962. 14-1x

VULCAN THEATRE

Thur. Fri. Sat., Nov. 1-2-3
Double Feature Program
One Show Nightly at 8:00 p.m.
"ESCAPE FROM ZAHRAIN"
Yul Brynner
Explosive Adventure!
Technicolor Panavision
— and —
"SAFE AT HOME"
Mickey Mantle — Roger Maris
Wow! The Champs!

Matinee Sat. Nov. 3, at 2:30 p.m.
Tues. Wed., Nov. 6-7
One Show Nightly at 8:00 p.m.
"BACHELOR FLAT"
Tuesday Weld — Richard Beymer
Terry Thomas — Celeste Holm
Color by DeLuxe CinemaScope

NEW MATERNITY WEAR

WOOL FLANNEL AND CORDUROY 2-PIECE SETS ..... 10.98 — 11.98 — 12.98

LACE OVER SILK 2-PIECE DRESSES (Beige over Brown) 16.95

Sub-teen Coats— Specially Priced

Regular price 16.95 to 22.95. Sale Price ..... 13.95 to 18.95

Betty Ann SHOPPE
VULCAN'S SMART STYLE CENTRE

County CD Communications

(Continued From Front Page)

night Director Wm. Shields had this to say:

"The present communications system developed for the Vulcan Civil Defence Unit is a result of conclusions drawn from participation in National Civil Defence Exercises. An endeavour was made to try and meet the need by use of Mobile Radio Units and it was found that this equipment had its limitations and that fixed stations would be necessary.

This information was presented to the Control Committee and accepted and upon approval of Alberta E.M.O. and Federal E.M.O. offices the necessary equipment was purchased under the matching funds program for Civil Defence.

This equipment permits communication with every town and village within the County. It is our hope and intention that this equipment will be made use of in the event of telephone failures due to storms for emergency calls as we are also radio equipped to reach Red Deer or Olds.

Doug Wilson is our Communications officer and the training of the radio operators, and selection of this equipment has rested largely on him and I feel he has done a good job.

Anyone interested in what we are doing or willing to learn about the services required in an emergency could contact deputy directors D. Phillips at Arrowwood, Lawrence Smith at Milo, H. Goldthorpe at Lomond, R. McGrail at Champion, Doug Smith, Doug Wilson or myself at Vulcan."

TOPAZ

IS THE BIRTHSTONE FOR NOVEMBER

We have beautiful genuine stone rings and synthetics for those November birthdays and anniversaries.

Come in and see the other genuine stones in a variety of settings. There is a good selection of rings for you to choose from. A small deposit holds any article.

BASSETT'S JEWELLERY
PHONE 175, VULCAN

Brief Items of Local Interest

Mrs. Dora Kehr Carter has returned to her home at Portland, Ore., after spending the past five weeks visiting with her brother and sister-in-law, Mr. and Mrs. Ed Kehr. Other guests of the Kehrs for the past ten days were Mr. and Mrs. Roy Kehr and Mr. and Mrs. Joe Kehr from Indiana.

Mr. and Mrs. Jerry LaRoche and sons, Kevin and Randy of Calgary were Sunday guests of the former's mother, Mrs. Eunice LaRoche.

Mr. and Mrs. Fred Brandt, newly-weds from Justice, Man., are visiting their aunt, Mrs. Marj Eamor for a few days.

Mr. and Mrs. Leo Affi of Calgary spent the weekend as guests of Mr. and Mrs. A. W. MacDonald.

Charles Pedersen of Medicine Hat visited with his grandparents, Mr. and Mrs. E. G. McPherson on Saturday.

Mr. and Mrs. Roy Fulton returned recently from Kelowna, B.C. where they were guests of Mr. and Mrs. Walter Frickelton.

Saturday guests of Mr. and Mrs. Percy Myers were Mrs. Beulah Olsen and her daughter, Elaine Base of San Jose, Calif.

Mr. and Mrs. E. G. McPherson, accompanied by Mr. and Mrs. C. L. Kuykendall were Friday visitors to Lethbridge.

Mr. and Mrs. Lorne Healy, accompanied by Mr. and Mrs. Clarence Mote of Ensign left Tuesday for Elbe, Wash., where they will visit Mr. and Mrs. Jim Helston.

M. R. Morrison and Mac Sinclair attended Alberta Association of Mayors meeting in Red Deer last week.

The Kirkcaldy Community Club will sponsor a bridge and whist party on Friday, Nov. 2, in the Kirkcaldy Hall at 8:00 p.m. Lunch and prizes. 14-1x

The regular meeting of the A.A.R.N. will be held in the Anglican Church basement Wednesday, Nov. 7, at 8:00 p.m. 14-1x

There will be a Cash Bingo on Saturday, Nov. 3, at 8:30 p.m., in the Legion Hall. Jackpot $35, 10c per game. Sponsored by the Ladies' Auxiliary. Everyone Welcome. 1-x

There will be a public shower in honor of Miss Darlene Crick on Wednesday, Nov. 7, at 8:00 p.m., in the Legion Hall. 14-nc

WINTER FOOTWEAR

Come in and inspect our stock of winter footwear for the whole family.

For Ladies—

We have Cocktail Boots, Dressy Overshoes and Snow Boots.

For Misses and Children—

Pull-on White Boots, Overshoes, Leather Snow Boots.

For Men and Boys—

Rubber Overshoes with straps or buckles, Zippered Overshoes, Dressy Nylon Overshoes and Insulated Boots.

OUR PRICES AND QUALITY GIVE YOU VALUE FOR YOUR SHOPPING DOLLARS

Robinson Stores

Retailers of Dry Goods — Variety Store Merchandise

Phone 420, Vulcan

"Headless Valley" Film Enjoyed

Full houses at both Carmangay Saturday night and at Vulcan on Monday, greeted the color film, "Headless Valley" and its co-producer Bill Leitz, as it completed its run in the County area.

Bill Leitz who, with his partner Ed Fischer, made the dangerous boat trip down the rugged Mahanni Valley in the North West Territories, narrated the film. It depicted their departure from Prince George, B.C., by car and plane to be left in the winter locked Hotspring Valley above the Nahanni, early in 1961.

The film follows the downward trip to Fort Nelson and safety six months later, almost out of food, with a damaged canoe, but with about 1800 feet of precious documentary film of their venture. There are many shots of wild life which abounds in the country — wolverines became such a menace that they were forced to move camp early in the trip — mountain scenery under winter and summer conditions and first-time films of the Virginia Falls, twice the height of Niagara Falls.

Ed Fischer is now settled at Prince George while Bill's present home is in North Surrey, near Vancouver. An indefinite run is planned for the film "until I get tired of this" and the CBC has shown great interest in obtaining it if it becomes available.

Golfers Harken To Annual Stag

Although it's the season for cold winds and advance snow storms, the weather of the past week has been conducive to golf rather than galoshes, and that's just what has been happening at the local course.

Coming up next Wednesday is the annual men's Stag sponsored this year by the president's golfers who were defeated by the vice-president's gang during their annual president vs vice-president tourney. It starts at 6:30 p.m., and is always a popular feast for the men.

The stag is open to all members regardless of whether they took part in the tourney or not.

At the stag the draw will be made for the set of golf clubs and cart. Tickets on this prize have sold during the summer.

Vulcan Food Market

Phone 156 — Free Delivery
Two Deliveries Daily — 11:00 a.m. and 4:00 p.m.

SHOP & SAVE WITH QUALITY, FRESHNESS & VARIETY

SELECT FRESH MEATS
— CHOICE RED & BLUE BRAND BEEF —

T-BONE STEAKS OR SIRLOIN, per lb. ..... .89
PORK LEG ROAST Fresh, per lb. ..... .69
PORK RIBLETS Fresh, per lb. ..... .39
RIB STEAKS Tender and juicy, per lb. ..... .79

Pinecrest FRYING CHICKEN
Whole and pan ready— .99 EACH
Guaranteed Fresh Friday and Saturday

ONTARIO MILD Cheddar Cheese
Bulk, per lb.— .49

"FRESHEST BY FAR" PRODUCE

ONIONS Cooking, No. 1 ..... 3 lb. bag .25
CRISP CELERY Per large stalk ..... .19
BANANAS Golden ripe ..... 2 lb. 39

STOCK-UP SPECIALS

MACARONI & CHEESE Catelli's, complete with foil casserole, per pkg. ..... .39
PICKLES Dyson sweet mixed, 24-oz. jar ..... 2 for .89
PALMOLIVE SOAP 5-bar pkg. ..... .49

SPECIALTY ASSORTMENT
Spaghetti, Wagon - wheels, Rigatoni, Mafalda Noodles and Macaroni
2-lb. Cello Bags— 3 bag .99

JAM Raspberry and Apple or Cherry and Apple ..... 4 lb. tin .79

LIBBY'S CATCHUP 13 oz. ..... 2 for .55
FAB DETERGENT Giant size ..... .79
VEGETABLE SOUP Campbell's ..... 5 tins .79
TOOTHPASTE Colgates, family size ..... .89

Shoulder Ham Burn's Picnic, 1½ lbs. 1.39

PRICES EFFECTIVE ON SPECIALS:— Grocery and Frozen Food— Thursday to Wednesday. Produce and Meats— Thursday, Friday and Saturday.